The Irish Times.

CITY EDITION

PRICE TWOPENCE. DUBLIN, SATURDAY, AUGUST 10, 1940. VOL. LXXXII. NO. 25,922.

Buchanan's

"BLACK & WHITE"

SCOTCH WHISKY

It's the Scotch!

Birth Marriages and Deaths (which in all cases must be authenticated), 3 lines, 2/6; each additional line, 1/0.

Irish Times 'Phone Numbers—Dublin (31 Westmoreland Street)—76555; Cork (15 Cook Street) 1506; Limerick (6 William Street)—452 Belfast (58 Donegall Street)—21787; London (59 Fleet Street)—Central 4350.

BIRTHS.

BENSON—August 3, 1940, at 74 O'Connell street, Limerick, to Patricia, wife of Rev. John G. Benson, Ballymackey Rectory, Nenagh, a son.

GILROY—August 4, 1940, at Leinster Nursing Home, Dublin, to Geraldine, wife of Chief Superintendent J. N. Gilroy, Ennis Co. Clare, a son.

MARRIAGES.

CONDELL and MILLAR—July 20, 1940, at Adelaide road Presbyterian Church, Dublin, by the Very Rev. R. K. Hanna, M.A., D.D., William T E. Condell, Chapelizod, Co. Dublin, to Minta Meriel, second daughter of Mr. and Mrs. S. Millar, Ferrybank, Anglesea road, Ballsbridge.

FARRELL and BURGESS—July 10, 1940, at Christ Church, Leeson Park, by the Rev. Noble H. Hamilton, M.A., Rector, Thomas Henry, second son of Thomas and the late Mrs. Farrell, 25 Hamilton street, Dublin, to Eleanor, eldest daughter of William and the late Mrs. Burgess, 11 Mountpleasant square, Ranelagh, Dublin.

LENNOX and ROSENTHAL—August 8, 1940, at St. Mark's, Hamilton terrace, London, N.W.8, James, elder son of the late James Lennox, M.D., of The Manor House, Kilrea, Co. Londonderry, and of Mrs. Lennox, of Belfast, to May, elder daughter of the late Lionel Henry Rosenthal, K.C., of Ailesbury road, Dublin, and of Mrs Rosenthal, 1 Grove Hall Court, St. John's Wood, London.

MacNEICE and NORTHCOTTE—July 8, 1940, at All Saints' Church, Whipton, Exeter, Devon, by the Rev. W. Hammond Croft, M.A., George Gerald MacNeice, B.Sc., 7 Burberry Close, New Malden, Surrey, fifth and youngest son of Richard W. and the late Alice G. MacNeice, of Sidmonton, Novara avenue, Bray, Co. Wicklow, to Elizabeth (Betty) Northcotte, B.Sc., only daughter of Mr. and Mrs. W. G. Northcotte, of Beacon View, Whipton, Exeter, Devon.

DEATHS.

BYRNE—August 8, 1940, at Carfax, Crowthorne, Berkshire, Captain Francis Edward Byrne, Royal Navy (retired), dearly-loved husband of Frances Edith Byrne. Requiescat in pace.

HAMILTON—August 8, 1940, at his residence, Bull Ring, Wexford, William Robert Hamilton, aged 66 years. "The Lord is my Shepherd, I shall not want." Funeral to Crosstown Cemetery to-day (Saturday) at 3 p.m.

HILLHOUSE—August 3, 1940, Robert, of 64 Peartree avenue, Bitteral, Southampton, elder son of the late Wm. Hillhouse, of Ballincurra, Westmeath.

PHAYRE—August 9, 1940, at 23 Harcourt terrace, Dublin, Katherine Elenor, daughter of the late George Phayre, of this city, in her 89th year.

WAITE—August 9, 1940, John H. Waite, 6 Willow place, Booterstown, son of the late Samuel and Sarah Waite.

ANNOUNCEMENTS received late for this Column will be found on Page 6.

ACKNOWLEDGMENT.

Mr. and Mrs. Pearson and Son, Cooga House, Doon, wish to express their sincere thanks to all who helped them, by letters, telegrams, and personal sympathy, in their great loss and grief. Hoping this will be accepted in grateful acknowledgment by all.

IN MEMORIAM.

HENRY—In loving memory of our beloved father, William Henry, late of Leeson Park avenue, Dublin, who passed away on Sunday, August 9th, 1931. "For ever with the Lord." Inserted by his loving daughters, Mrs. M. Lamb, Rockferry, Cheshire, and Julie Ladley, Prison avenue, N.C. road.

KYLE—In ever-loving memory of Mary, 10th August, 1927.

MacDONNELL—August 10, 1936—Fourth Anniversary—In ever-loving memory of Joan (*née* Hiscock). Always remembered.—Gerrie.

McKEEVER—In sad and loving memory of dear mother, passed away August 11th, 1938.—Molly.

MEARES—In ever-loving memory of George W. Meares, of Killucan, who died 11th August, 1930.

ORR—August 10, 1936—Fourth Anniversary—In loving memory of Cherry's daddie, Lionel Frank Hastings, Flight Lieutenant, R.A.F.O., Captain, Imperial Airways, who lost his life, the result of a flying accident, at Croydon Airport, aged 26 years. "Per ardua ad astra."

SHINNER—In loving memory of dear mother, called Home 10th August, 1932. "Peace, perfect peace."—Ada.

'Phone 62607 **NICHOLS,** Estbd. 1814. COMPLETE FUNERAL FURNISHERS, LOMBARD STREET (WESTLAND ROW). Coffins, Hearse and Motor Funerals, etc. PRIVATE MORTUARY.

FUNERAL REQUISITES OF EVERY DESCRIPTION. 1832 **WALLER,** 1940 DENZILLE STREET (Re-named Fenian Street), MERRION SQUARE. PRIVATE MORTUARY. DAIMLER MOTOR HEARSES AND CARS. 'Phone 61275 Wires "Undertaker Dublin."

MILLER & CO. LTD. BRAY
FUNERAL DIRECTORS
ROLLS ROYCE FLEET
PERSONAL SUPERVISION
PHONE, Bray 117. GRAMS, Collier Bray

Watson's Wreaths Telegrams—Quickness, Dublin Tel.—44858. WATSON'S, 31 NASSAU STREET. Nurseries Killiney.

26/27 Grafton St. Knowles Wreaths TELEGRAMS: "PINEAPPLE," DUBLIN PROMPT DESPATCH

WILLIAM FANAGAN,
UNDERTAKER
54 AUNGIER STREET.

SHIPPING.

UNION-CASTLE LINE
TO SOUTH AND EAST AFRICA.
MAIL SERVICE: Also Sailings to South and East Africa.
For further particulars regarding sailings, passenger and freight rates apply to
HEAD OFFICE, 3 Fenchurch Street, London, E.C.3.

LOANS FROM £50 UPWARDS. CENTRAL TRUST, LTD., 17 CLARE STREET, DUBLIN.

MISCELLANEOUS

NOTICE TO CREDITORS.
JOHN POWER, 33 Copeland avenue, Clontarf, and 9 Newport street, Dublin, Licensed Vintner Deceased.
All persons having Claims against the estate of the above deceased will please send particulars of same immediately to:
P. C. L. HALPENNY, LL.B., Solicitor, 96 Upper George's street, Dun Laoghaire

YOUNG Man, seventeen years in present employment, seeks position as Storeman, Checker, Delivery Clerk. Conscientious Strict T.T. Salary 65/-.—M 1155, this office.

GENTLEWOMAN, WITH OWN PORTABLE TYPEWRITER, ANXIOUS FOR WORK either in Private or Business houses or at home (NOT SHORTHAND). Would also stay away a few days to DO WORK IN COUNTRY. CONFIDENTIAL WORK A SPECIALITY. Excellent references.—M 1145, this office.

TAMILESE TEA. A Wonderful Tea at a Moderate Price.

JOHN C. PARKES and Sons, Ltd., Coombe, Dublin. O'CEDAR MOPS AND POLISH. Wholesale Only.

SCISSORS for every purpose selected only from Renowned Makers ensure satisfaction.—BOOTH BROS., LTD., King Street.

BROOKS, THOMAS AND CO., LTD., DUBLIN. FABRICATED STEELWORK of every description. JOISTS, CHANNELS, ANGLES, TEES, PLATES. MILD STEEL REINFORCING BARS.

DIAMONDS.
MR. Geo W. Thornley (formerly of West Son), with 40 years' experience of the diamond trade, has been favoured with Commissions for the Purchase of Fine Diamond Ornaments and Rings. Prospective sellers in town or country should write at once. Address: DUNRATH, SUTTON, CO. DUBLIN.

"BATTERSBY'S AUCTIONS." Since 1815. Details last page. "SERVICE BUILT ON A CENTURY'S EXPERIENCE."

PUBLICHOUSE to Let or Sell, near Parkgate, with three large lounges; cost of modernising £1,500; hotel licence obtain if required; will consider partnership.—M 1059, this office.

ANNE LYNCH TEAS. Refreshing, Satisfying and Economical.

FARNHAM HOUSE AND MARYVILLE, FINGLAS, CO. DUBLIN. Private Hospitals for Mental and Nervous Illness Modern Treatment. Apply Medical Superintendent 'Phone Finglas 11.

AUCTION of over 3,000 OZS. OLD IRISH AND ANTIQUE SILVER, SHEFFIELD PLATE, Fine Pieces of WATERFORD GLASS, SHOWCASES AND GLASS-TOP COUNTERS, FIREPROOF SAFE, etc.,
At Engineers' Hall, 35 Dawson Street, WEDNESDAY and THURSDAY NEXT, at 12 noon.
On View TUESDAY from 10 a.m. to 5.30 p.m. CATALOGUES NOW AVAILABLE, 1/6 EACH.
THOS. DOCKRELL, SONS & CO., LTD., Auctioneers and Valuers, M.I.A.A., SOUTH GREAT GEORGE'S STREET. Telephone 71351 (10 lines) and Private Branch Exchange.

WANTED TO PURCHASE, SMALL COUNTRY HOUSE good gardens, and few acres, within about 35 miles Dublin. Reply, with full particulars and photograph if possible, stating lowest price.—M 976, this office.

NEWLY-DECORATED FURNISHED HOUSE; 3 bedrooms, 2 reception, kitchen, etc., at New Inn, Co Tipperary, on Dublin-Cork trunk road, to Let. Apply
EDGAR J. RYAN, Solicitor, KILLENAULE, CO. TIPPERARY.

FEE-SIMPLE Ground Rents out of good suburban House Property—large or small lots—18 years' purchase.—GARVEY & GOOD, Lincoln place. Tel. 62468.

42 KENILWORTH SQUARE, RATHGAR—First-class House FOR SALE: 4 bedrooms, 3 reception rooms, maid's room, bathroom, wash basin 2 w.c.'s with wash basins, e. light, plugs and gas; garage for 3 cars. Can be seen after 6.30 p.m.

FEE-SIMPLE Ground Rents out of good suburban House Property (large or small lots), 18 years' purchase.—GARVEY AND GOOD, LINCOLN PLACE. Tel.—62468.

NORTON GRINDING WHEELS
HEITON, Enquiries invited. George's quay.

FLOOR COVERINGS. CARPETS MADE AND FITTED LARGE SELECTIONS OF LINOLEUMS AND RUBBER FLOORINGS. ESTIMATES FREE. THOS. DOCKRELL SONS & CO. LTD., DUBLIN.

BETEX. The Colourless Remedy for Damp Walls.

BAXENDALE & Co. Ltd., Capel St., Dublin.

A. B. COOKER Combines Cooking and Water Heating with low fuel consumption. Distributors: EVANS & SONS, 152 Capel St., Dublin.

A WOMAN WITH A CLEVER BRAIN has her character delineated from her handwriting in the "WEEKLY IRISH TIMES" to-day. Price twopence.

MACKEY—All bearing this name should see the Irish Family Names page in the "WEEKLY IRISH TIMES" to-day. Price twopence.

KINTURK, CO. WESTMEATH is the Historic Irish Mansion featured in the "WEEKLY IRISH TIMES" to-day. Price twopence.

GONZALEZ **NUTTY SOLERA** SHERRY ROYAL AMONTILLADO — ROMANO BROWN.

ST. PATRICK'S HOSPITAL (FOR NERVOUS AND MENTAL DISEASES),
JAMES'S STREET, DUBLIN.
This Private Mental Hospital is adapted for the Curative Treatment of all forms of Nervous and Mental Affections.
Situated on the western outskirts of Dublin in extensive grounds.
Many Patients enter as Voluntary Boarders for periods of Treatment.
Resident Medical Staff. Fully qualified Nurses. An annexe recently built has been equipped to provide Dental, Electro, Therapeutical and Ultra Violet Ray Treatment, etc.
For particulars and terms apply to
RESIDENT MEDICAL SUPERINTENDENT.
'Phone Dublin 76737-8.

BANKS.

THE HONGKONG AND SHANGHAI BANKING CORPORATION.
(Incorporated in the Colony of Hongkong, the liability of members is limited to the extent and in manner prescribed by Ordinance No. 6 of 1929 of the Colony.)
Authorised Capital $50,000,000
Issued and fully paid up... $20,000,000
Reserve Funds Sterling ... $6,500,000
Hongkong Currency ... $10,000,000
Reserve liability to Proprietors $20,000,000
Head Office: HONGKONG.
BOARD OF DIRECTORS:
H. V. WILKINSON, Chairman.
HON. MR. J. J. PATERSON, Deputy-Chairman.
J. K. BOUSFIELD. K. S. MORRISON.
A. H. COMPTON. Hon. Mr. T. E. PEARCE.
Hon. Mr. S. H. DODWELL. C. C. ROBERTS.
G. MISKIN Hon. Mr. A. L. SHIELDS.
Chief Manager: SIR VANDELEUR M. GRAYBURN.
BRANCHES:—Amoy, Bangkok, Batavia, Bombay, Calcutta, Canton, Chefoo, Colombo, Dairen (Dalny), Foochow, Haipong, Hamburg, Hankow, Harbin, Ipoh, Johore, Kobe, Kowloon, Kuala Lumpur, London, Lyons, Malacca, Manila, Moukden, Muar, New York, Peiping (Peking), Penang, Rangoon, Saigon, San Francisco, Shanghai, Singapore, Sourabaya, Sungei, Patani, Swatow, Tientsin, Tokyo, Tsingtao, Yliolo, Yokohama.
COMMITTEE IN LONDON:
A. H. Barlow, W. W. H. Hill-Wood.
C. A. Campbell, Sir George Macdonogh, G.B.E., K.C.B., K.C.M.G.
MANAGERS IN LONDON:
O. J. Barnes, E. J. Davies.
Sub-Manager: G. M. DALGETY.
Accountant: A. M. Knight.
9 GRACECHURCH STREET, LONDON, E.C.3.

LEGAL NOTICES.

PRELIMINARY NOTICE TO CREDITORS.
In the Goods of
GEORGE COPE, late of Knockfield, Castledermot in the County of Kildare, Farmer, Deceased.
All persons having claims or demands against the Estate of above Deceased will please furnish particulars thereof immediately to the undersigned Solicitors for the Executor.
Dated this 25th day of July, 1940.
P. J. BYRNE & CO Solicitors, 1 Dublin Street, Carlow.

PRELIMINARY NOTICE TO CREDITORS.
THOMAS HALLINAN, late of Cozy Lodge, Leahy's terrace, Sandymount, Manufacturer's Agent.
All persons claiming to be creditors of the abovenamed deceased who died on the 27th day of July, 1940, are to furnish particulars of their claims to the undermentioned Solicitors for the Executrix.
Dated this 10th day of August, 1940.
PETER M. SEALES & SON, 11 College Green, Dublin.

MISCELLANEOUS.

GREASING, Valeting Overhaul, and Repair your Morris or Riley at Ireland's Finest Service Garage.—G. A. BRITTAIN (Sales and Service), Ltd., Portobello, Dublin.

J. J. O'HARA & Co. Ltd. Lincoln Place, DUBLIN. Baths, Lavatories, Tiles, Tubes, Pipes, Paints, Varnishes. Phones 61576/7/8.

TRAVEL BY AIR
DUBLIN to or from MANCHESTER IN 80 MINUTES.
Multi-engined Air Liners — Week-day Services. Reservations
AER LINGUS TTA. (IRISH AIR LINES)
44 UPPER O'CONNELL STREET, DUBLIN. or from any Travel Agent.
Phones 72872/3/4 Day 76511 (I.S.E. Motors) Night

Siberry's Tailoring is good. Suits To Measure From 5½ Gns. 57 DAME ST., DUBLIN.

LIME LIME LIME
Fresh stocks of hand-picked Lump Lime, Ground Agricultural Lime, also Hydrated Lime, now available. When present stocks are cleared we cannot maintain present low prices, due to increased costs of production. Customers and prospective customers should obtain their supplies at once while present prices remain in operation. Special quotations for 3 and 6 ton lots, delivered your nearest station or by lorry direct to your premises.
CLOGRENNANE LIME WORKS, CARLOW
'Phone: Carlow 101.

WANTED TO PURCHASE
FINE-QUALITY DIAMONDS, ANTIQUE SILVER, OLD SHEFFIELD PLATE, ELECTRO PLATE.
Also
ANTIQUE JEWELLERY OF EVERY DESCRIPTION.
SOVEREIGNS AND OLD GOLD.
HIGHEST PRICES PAID.
LOUIS WINE,
31/32 GRAFTON STREET, DUBLIN.
Note.—We employ no Agents.
Estd. 1840. 'Phone—43865.

HOTELS AND HOLIDAY RESORTS.

HOTEL MACDERMOTT, HARCOURT STREET Tel. 52013. Very Comfortable and Moderate. WEDDING RECEPTIONS A SPECIALITY. Open to Non-Residents for all Meals.

ROSS'S HOTEL, DUN LAOGHAIRE (KINGSTOWN), OFFERS THAT REST AND CHANGE which are essential in order to keep fit in these difficult times, accompanied by good food, courteous service and modern comfort. MODERATE RATES. 'Phone: 81195/6. Telegrams: "Rossotel, Dun Laoghaire."

AVENUE HOTEL, UPPER GEORGE'S STREET, DUN LAOGHAIRE (Entrance Northumberland Avenue). COMFORTABLE, MODERN HOTEL. H. and C. ALL BEDROOMS. CENTRAL HEATING. RESTAURANT OPEN TO NON-RESIDENTS. Moderate Charges. 'Phone 81077. (Proprietors, Edward Lee and Co., Ltd.)

"HOTEL WAVECREST," DUN LAOGHAIRE (KINGSTOWN). On Sea Front. Opposite Baths and Pier. Elec. Light, h. and c. water. Reading Lamps all Bedrooms. Excellent Cuisine. Terms Moderate.

BELLEVIEW HOTEL, GRESHAM TERRACE, DUN LAOGHAIRE. Renowned for Excellent Catering. Moderate Terms. Free Garage. Tel. 81280. Wedding Breakfasts a Speciality. MISS GILLIGAN.

Telephone: 81804. PIER HOTEL FACING EAST PIER AND PROMENADE. Beautiful Position. Sun Lounge. 3 Minutes from Tram, Train, Boat, 'Bus. Hot and Cold Water. Garage Free to Visitors. DUN LAOGHAIRE (KINGSTOWN), CO. DUBLIN.

CO. WEXFORD.

AVOID THE RUSH. COME NOW TO THE STRAND HOTEL, ROSSLARE, IN THE SUNNY SOUTH, WHERE YOU WILL FIND PEACE, COMFORT AND ENJOYMENT. Excellent Bathing, Golf and Tennis. R.I.A.C. and A.A. Hotel. Wires—Kelly, Strand 'Phone—16.

CO. SLIGO.

HOLLYBROOK HOUSE HOTEL, CO. SLIGO. For Quiet, Restful Holiday on shore Lough Arrow. Write for Illustrated Tariff or 'Phone—Ballinafad (Boyle) 3. Half way Dublin to Donegal.

CO. GALWAY.

COME TO SALTHILL, GALWAY, AND SPEND YOUR HOLIDAYS AT EGLINTON HOTEL. 'PHONE: SALTHILL 25. NEAREST HOTEL TO GOLF LINKS. Tennis Courts. Direct route to Connemara. Beautifully situated on Sea Front. Private Pleasure Grounds attached. H. and C. running water all bedrooms. Mrs. S. EMERSON, Proprietress.

CO. CORK.

GLENGARIFF.
STAY AT THE ECCLES.
SPECIAL.
THIS YEAR'S REDUCTION:
3½ GNS. TO 4½ GNS. PER WEEK.
BOOK EARLY.

CO. DERRY.

PORTSTEWART. CASTLE HOTEL, CENTRE OF PROMENADE. H. and C. Water all Rooms. 'Phone 31. HERBERT J. BLACK, Resident Proprietor.

CO. DONEGAL.

PORTNOO HOTEL, CO DONEGAL. Charming situation, overlooking the Atlantic, in the heart of the Donegal Highlands. Free Fishing, Golf, Tennis, Safe Bathing, Bracing Air. Excellent Cuisine. Apply MANAGER.

BELFAST ADVERTISERS

Advertisements for next day's issue are received at our Branch Office, 58 Donegall street, up to 4.30 p.m. Telephone: Belfast 21787.

Austin 2-door 8 h.p. Saloons. Immediate Delivery. LINCOLN AND NOLAN LTD. 57/58 Lr. Baggot St., Dublin. 'Phones: 61943-4-5. 'Grams.: "Lincolan, Dublin."

Lemon's PURE SWEETS
All high-class Confectioners sell them

DON'T SAY "LAGER" SAY "BARCLAYS"
Sole Agents: JOHN EGAN & SON (Ireland), Ltd., 24 Great Strand St., DUBLIN.

"THOMPSON" AIR RAID SHELTERS FOR PUBLIC, FACTORY OR PRIVATE USE. LICENSED BY DEPARTMENT OF DEFENCE. PARTICULARS FROM JAMES BECKETT, LTD., RINGSEND, DUBLIN

HOTELS AND HOLIDAY RESORTS.

ROSS'S HOTEL, PARKGATE ST., KINGSBRIDGE. NEAREST HOTEL TO GREAT SOUTHERN RAILWAYS TERMINUS. Comfortable and Moderate. Exclusive Motor Garage. 'Phone 76247. Also HOTEL ESPLANADE, BRAY Hot and Cold Running Water in all Bedrooms. 'Phone, Bray 56. MISS J. McFARLAND, Proprietress.

WHERE TO LUNCH, DINE, AND STAY. DOLPHIN HOTEL AND RESTAURANT, ESSEX STREET. 2 MINUTES' WALK FROM DUBLIN CASTLE. Telegrams: "DOLPHIN, DUBLIN."

ST. ANDREW'S HOTEL, EXCHEQUER STREET, DUBLIN. Convenient to Shopping and Commercial Centres. Visitors are assured of every modern comfort. All rooms Hot and Cold Water. EXCEPTIONAL NEW LOW CHARGES. Bedroom and Bath, 4/6; Bedroom, with Full Breakfast, 8/-. GARAGE. 4-COURSE LUNCHEONS, 2/3 5-Course, 2/6. Teas, Plain 1/-. Teas with Meat Extras, from 2/6. Proprietress, Miss JOHNSTON. 'Phone 23279.

3-STAR HOTEL
The Most "Central Hotel" For Phoenix Park Races. Comfort, Excellent Food and Service. (Popular 4-Course Lunch 2/3, including Roll and Butter.) Free Garaging. 'Phone 22341 (two lines). CENTRAL HOTEL, EXCHEQUER STREET, DUBLIN.

DUBLIN. SWISS PRIVATE HOTEL, FITZWILLIAM SQUARE. Central, Homely. Good Cuisine. Terms Moderate. 'Phone: 61653.

CO. ANTRIM.

BELFAST. UNION HOTEL, DONEGALL SQUARE, SOUTH. Hot & cold water in every bedroom. Central Heating. Telephone 226641. MISS OWENS, Proprietress.

PORTRUSH. HOLYROOD HOTEL, CAUSEWAY ROAD. Own Tennis. Putting and Garage. Actually on links. H. and C. in bedrooms. Write for Brochure. 'Phone 121—KYLE.

PORTRUSH. "COOLSYTHE," MARK STREET Superior Board Residence. Own Farm; home baking; every comfort. Centrally situated. Miss McCOSH. 'Phone 275.

PORTRUSH. WEST BAY VIEW HOTEL, MARK STREET. Family & Commercial Hotel. H. & c. throughout. Vi-spring Mattresses. Lounge available for Dancing.—Miss Burns, Proprietress. 'Phone: 75.

BELGRAVIA HOTEL 2 to 12 ULSTERVILLE AV., BELFAST. Convenient. Comfortable. Modern. Attractive Catering. Garages. 'Phone: 26309.

PORTRUSH. CLOUGHORR HOTEL Extensive Grounds, adjoining Links. Excellent Catering. Modern Conveniences. Own Farm Produce. Garage Terms Moderate Telephone 63. MRS RANKIN.

CO. DOWN.

CO. DOWN. BALLYHOLME PRIVATE HOTEL BANGOR, on Shore of Bay. H. & C. Water, Interior Spring Mattresses. Fresh Farm Produce. 'Phone 210. Mrs. RALSTON.

ROYAL HOTEL, BANGOR CO. DOWN. First-Class Fully Licensed Hotel, on sea front. H. and C. all bedrooms. Central for all Sports. Lift to all floors. 'Phone 280 Bangor.

CO. DONEGAL.

DONEGAL—Dunlanaghy, Portnablagh: Comfortable Board Residence; near beach; recommended; 35/- weekly. Address "Z 1944, Board," this office.

DONEGAL Highlands—Seaview Hotel, Bunbeg; bathroom, h. and c.; bathing, boating, golf mountains; moderate terms. Apply Charles Friel. 7 X

When the CLARENCE HOTEL re-opened last year, after complete reconstruction, a new milestone on the road to complete hotel comfort was reached. Now regarded as Ireland's premier hotel, it offers its patrons every modern convenience—luxury combined with economy, promptitude with courteous service.

MENU
Grape Fruit Maraschino
Hors d'œuvres Variés
Consommé Portugaise
Crême Jubilée
Lobster Hongroise
Tournedos Chartres
Suprême de Volaille
Chouxfleur Milanaise
Pommes Duchesse
Soufflé Surprise
Café
5/-
THE CLARENCE HOTEL and RESTAURANT DUBLIN
O'Keeffe's.

CO. WICKLOW.

Lunch, Dine and Stay GRAND HOTEL GREYSTONES H. & C. Water in all bedrooms

BRAY HEAD HOTEL, BRAY. UNRIVALLED SITUATION, FACING SEA. THE MOST CONVENIENT CENTRE FOR MOTORING THROUGH COUNTY WICKLOW. EXCELLENT CUISINE. MODERATE TERMS. GOLF AND TENNIS. A.A. and R.I.A.C. App. Free Garage. BETHELL HOTELS CO., LTD.

COOKSTOWN HOUSE, ENNISKERRY. DELIGHTFULLY SITUATED IN THE WICKLOW HILLS. 'Phone 14.

BOARDING AND HOTELS.

DUBLIN

AT Eastwood Hotel, 91-92 Lower Leeson street—Bedroom and Breakfast, 6/6. Permanents taken. 78 31

MARINE Guest House, Haigh terrace, Dun Laoghaire—Ideally situated, facing Marine Gardens; promenade and sea front nearby; moderate terms; personally supervised; telephone 81645. Apply Mrs. T. F. McCarthy. X

HOWTH.

"DALRIADA" Hotel and Bathing Beach, overlooking Bay; beside 'bus terminus; very moderate. X

CO. WICKLOW.

ARKLOW, Royal Hotel—Newly built, fully licensed; spacious lounges, ballroom, h. c. water in bedrooms; excellent catering; A.A. appointed; convenient sea, golf, fishing; free garage; special terms May, June. X

BRAY—Dockery's, "Wave Crest," Esplanade—Ideal position; excellent table; moderate; comfortable.—Miss Dockery. 20 X

BRAY—Inver House, Meath road—Select, homely Board Residence; excellent cuisine; moderate. 20 X

EAGLE Hotel, Esplanade, Bray—Attractive situation; liberal table; personal supervision; reasonable terms; every facility. Tel. 202.—Proprietress. 20 X

GLENDALOUGH—Royal Hotel; peace amidst beautiful surroundings; own farm produce; terms moderate.

GRAHAM'S Wave Crest Hotel, Bray, facing bandstand; excellent catering.—Miss Reynolds. 20 X

KILMACURRA Park Hotel, Wicklow—Excellent cuisine; golf, tennis, badminton, swimming, riding, shooting, etc., in 600 acres of beautiful parks. Terms and Illustrated Brochure on request. X

SUMMER Holidays—Where to stay: Lewis's Hotel, Greystones; licensed; own farm produce. 'Phone 67. X

CO. DOWN.

BANGOR—Sunnydene, 15 Princetown road; visitors welcomed; liberal table; minute sea; reasonable. Brown. 5 X

BANGOR (Down)—Kinnegar House, Board Residence; superior position on sea front; moderate.—Miss Gwinnett 3 X

BANGOR (Down)—"Dunelm," 6 Mount Pleasant, select Board Residence; splendid situation, overlooking Bay; excellent cuisine; personal supervision.—Mrs. W. H. Wilson. 21 X

NEW Downshire Hotel, 71 Main street, Bangor, Co. Down; 40 bedrooms (hot and cold water); parties catered for. 'Phone: Bangor 848. 21 X

CO. ANTRIM.

LONDONDERRY Hotel, Carnlough—Good catering; bathing tennis; moderate terms; licensed; garage free. 3 X

PORTRUSH—2 Mount Royal, Holiday Home; h. and c. most rooms; magnificent sea view; home baking; personal supervision. 'Phone 73.—Mrs. Holmes. 15 X

PORTRUSH—Sunnyside, Causeway View; Select Boarding; sea front; special terms early and late season.—Mrs. Gilmour. 12 X

PORTRUSH—9, Mark street; Board Residence; central; overlooking sea; comfortable.—Mrs. Dawson. Tel. 196. 5 X

PORTRUSH—Alexandra Hotel, Lansdowne Crescent, sea front; good catering; separate tables; fires; moderate.—Mrs. Russell. 7 X

PORTRUSH—3 Mount Royal; Board Residence; overlooking sea.—Miss M'Mullin. 'Phone 181. 17 X

PORTRUSH—"Toledo," Salisbury terrace; first class Boarding House; overlooking links; highly recommended; central for all amusements.—Mrs. Trimble. 11 X

PORTRUSH—4 Mount Royal; beautifully situated; comfortable; moderate. 'Phone 186.—Miss Dunn. 4 X

PORTRUSH—Criterion Hotel, Golf terrace; family, commercial; from 8/- daily (August 6/6). 1 X

ACHILL.

ENJOY a Peaceful Holiday at Dugort Hotel. Magnificent cliff and mountain scenery, golden strands. Moderate, comfortable, well recommended. Apply Miss Lavelle. 7 A

WEDDING PRESENTS
Should be either really useful or artistic. The presents we sell possess both these qualities. We invite you to visit our Showrooms.
Whyte's STH. GREAT GEORGES ST DUBLIN.
GLASS AND CHINA SPECIALISTS

★ You can't afford to be without BRADMOLA STOCKINGS

BROADCASTING—PAGE 4

STEEL AIR-RAID SHELTERS
REGISTERED DESIGN.
MANUFACTURED AND SOLD UNDER GOVERNMENT LICENCE TO PROTECT 10 PERSONS,
CASH PRICE £10 : 10 : 0
HEADE BROS.
STRUCTURAL STEELWORKS,
32 ARRAN QUAY, DUBLIN
'Phone 25481.

'Phones: 21628-9. 'Grams: "Chassis, Dublin."

Guaranteed
Machine Work and Repairs
You can have confidence in any job turned out from our workshops, because it is the fruit of trained, tested and qualified skill, supported by the most modern tools and machinery.
GEARS CUT
IN BRONZE . . . STEEL . . . FABROIL
Plain, Bevel and Helical.
CYLINDERS RE-GROUND.
Bearings Re-Metalled. . . Cars Overhauled.
S. T. ROBINSON LTD.,
27 SOUTH KING STREET, DUBLIN.
Sole Distributors in Eire for
"THE MORRISON ELECTRIC VAN"
SPEEDY - - - RELIABLE - - - ECONOMICAL

CONTRACTS.

DUBLIN BOARD OF ASSISTANCE.
TENDERS FOR SUNDRY PROVISIONS AND GROCERIES.
The Dublin Board of Assistance invites Tenders for the supply of Sundry Provisions and Groceries to St. Kevin's Hospital, James's street, Dublin, and St. Patrick's Home, Pelletstown, Ashtown, Co. Dublin.
Full information and official Tender Forms may be obtained from the Resident Medical Superintendent at 1 James's street, Dublin.
Tender Forms enclosed in sealed envelopes, endorsed "Tender for Provisions," are to be lodged with me here not later than 10.30 o'clock a.m. on Wednesday, 21st August, 1940, on which day they will be submitted to the Board for consideration.
Contractors may be required to enter into Bonds for the due performance of their Contracts.
The Board does not bind itself to accept the lowest or any Tender.
By Order.
JAMES E. S. CONDON, Clerk of the Union.
Clerk's Office Boardroom, 1 James's street, Dublin, 9th August, 1940.

DUBLIN FEVER HOSPITAL BOARD.
Tenders are invited for the Erection of new Entrance Gates, Railings and Piers at Cork Street Fever Hospital. Drawings and specification may be obtained on application to the Architect, Mr. Norman D. Good, A.R.I.B.A., M.R.I.A.I., 36 South Frederick street, on lodgment of a deposit of £2 2s. 0d., returnable.
Sealed Tenders, endorsed "Tenders for Gates," should reach the undersigned not later than 12 noon, 20th AUGUST, 1940.
Plans and specification must be returned with Tenders.
Acceptance of Tenders will be subject to the sanction of the Minister for Local Government.
The Board do not bind themselves to accept the lowest or any Tender.
M. I. WHYTE, Registrar.
Cork Street Fever Hospital, Dublin.
10th August, 1940.

SPECIFIC ARTICLES.

ALL Waterproof Covers for carts, vans, threshers, lorries; Rick Covers, Sacks, Bags; best terms.—Coleman, 21-25 Chancery street, Dublin. T

ALL Makes of Rebuilt and Secondhand Typewriters. Guaranteed Repairs and Overhauls.—Flood, 205 Pearse street. 'Phone, 72703. X

BOOKS—Interesting Library of Books, comprising Irish Works (including "The Annals of the Four Masters," etc.). Auction Sale, Tuesday next, at "St. Joseph's," Clondalkin.—Battersby, Auctioneers, Dublin. 8 A

COVERS for ricks, carts, threshers, lorries; Tarpaulins, Sacks.—Petrie Brothers, 36 Usher's quay, Dublin. T

CHROMIUM Plating, Hall Door and Bathroom Fittings, Name Plates, Rails. We stock Chromium-Plated Tubing Stainless Steel Angle, Strip and Step Plates—James Fox and Co., Ltd., Manufacturers, Chromium and Electro Platers, Wellington Quay, Dublin. X

CHROMIUM Plating by Irish Nickel and Chromium Plating Co., Limited, 35 Westland Row, Dublin, is the most dependable. All kinds of existing and manufactured metals treated. Moderate prices. 1 X

FOR Sale, new, guaranteed H.M.V. Refrigerator, 3.3 cubic feet; what offers?—M 1147, this office.

INVALID Chairs—Bring the Invalid into the Sunshine and Air. Wheel, Carrying and Self-propelling Chairs. Fold simply. Cash or easy payments. Write for List S.—The Invalid Requisite Co., 129 Stephen's Green, Dublin. T

MACKEY—All bearing this name should see the Irish Family Names page in the "Weekly Irish Times" to-day. Price twopence. 6 F

NEW Bread and Bacon Cutting Machine, £4 10/-; Household Electric Cake Mixer, £6.—M 1150, this office.

OFFICE Furniture, Safes, Filing Cabinets.—Boni, 4 Cecilia street, Dame street.

TYPEWRITERS, all makes, from £4; fully guaranteed.—Norman Engineering Works, Trinity street. Established 1897. 32 9

UNSATISFACTORY dealing by any Advertiser in these columns should be immediately reported to the Manager of the "Irish Times." X

WHITE Fur Evening Coat (short) for Sale; almost new; very reasonable.—M 1104, this office.

ZEISS Binoculars for Sale, 10 x 50, centre focus, new condition; £18.—M 1014, this office. 7 A

SPECIFIC ARTICLES WANTED.

GOLD, Sovereigns, Dental Gold, Gold Teeth, Old Gold Jewellery, Antique and Modern Silver. American Jewellery Wanted. Articles posted for valuation returned intact and post free if offer is unacceptable.—Dublin Smelting Company, 21 Wellington quay, Dublin. Enquiries invited. 20 1

SMALL Portable Tool Shed Wanted.—99 St. Helen's road.

SMALL size, self setting Kitchen Range, No. 8 Stanley or similar, wanted, in good condition; boiler unnecessary.—M 1178, this office. 9 A

ONIONS required; quote lowest price per ton on rails.—Lamb, 39a Mountjoy street, Dublin. 4 X

WANTED to Buy, Old Furniture, Books, Magazines, China.—Woods, 77 Aungier street. 8 B

WASTE Paper—To Institutions, Colleges and Warehouses—Wanted, old ledgers, office paper and paper of all descriptions. Government controlled prices paid. Bags on application.—W. L. Woolfson, Bridgefoot street, Dublin. 'Phone 52280.

WANTED, Heavy Wide Curtains, about three yards long; Crimson preferred.—718, Irish Times Branch Office, Blackrock.

PRAMS.

ALL cash and easy payment orders for Prams, Folders, Sun Cars, etc., sent carriage paid.—Stevens (est 1896), 8 Aston's quay, 244 Rathmines road, 171 North Strand. T

BARRON'S Prams are better and cheaper. Easy terms arranged. Write for catalogue.—Barron's, House Furnishers, 1 North Earl street, Dublin. T

WIRELESS, BROADCASTING, ETC.

"MARCONI" 5-Valve, electric, superhet, dual wave, £5 17/6.—Buckley's, 24 Mary street.

"PHILIPS" 6-Valve, electric, superhet, dual wave, as new, only £7 10/-.—Buckley's, 24 Mary street.

REPAIRS, guaranteed; estimates free.—Buckley's, 24 Mary street.

REPAIRS to all makes. Guaranteed 3 months.—Al Hutchinson, Cecil street, Limerick. 9 X

SHOOTING, SPORTING, GAMES.

ANGLING and Shooting—Garnett's for reliable Fishing Tackle, Guns, Rifles and Ammunition. Catalogue free.—Parliament street, Dublin. T

ARCHERY—English and American Style Bows, Arrows, for game hunting and target shooting. Large stocks. Write or call—Horace B. Hammond (Archery Specialist), 104 Middle Abbey street, Dublin.

FISHING—Bungalow, accommodate 3, Lough Dann, to be Let, September; boat.—Keenan, Hotel, Roundwood, Co. Wicklow.

GUNS, Rifles, Cartridges, Accessories, Gun Repairs a speciality. Catalogue free.—Keegan, Inns quay, Dublin. 6 F

GROUSE Shoot to Let, woodcock, etc., 4,000 acres, Co. Wicklow. Address "Z 1932, Shoot," this office. 8 B

WANTED, fortnight September, Fishing Lodge, detached; all particulars.—M 1177, this office.

OPTICIANS.

A SMART New Spectacle Frame can be fitted in two minutes from 5/-.—Geo. Prescott and Son, 13 Merrion Row Dublin. 'Phone 72506. 16 X

AXPEL Spectacles Preserve the Sight—Dixon and Hempenstall, Sight Testing Rooms, 111 Grafton street, Lower. Consultant daily, 9 to 6. 29 X

SCIENTIFIC Sight Testing—Arthur F. Williams, F.S.M.C., Optician (successor to Chancellor and Son), 10 Lower Abbey street, Dublin. 9 C

PHOTOGRAPHY.

WEDDING Groups, Photographs, copies, enlarged and coloured; films finished. Commercial and Legal Photography.—Sackville Portrait Studios, 15 Lower O'Connell street, Dublin. 30 X

MACHINERY.

DICK'S BALATA BELTING Unequalled for Strength and Durability. R. & J. DICK LTD. 7 DAME COURT, DUBLIN.

A PUMP for every purpose can be obtained from our stores, deep and shallow well; also a large variety of contractors' pumps suitable for water and semi-solids. Hendron Bros., Broadstone, Dublin.

BERNARD and Fairbanks Morse Diesel, paraffin and petrol engines, ½ h.p. to 24 h.p., from stock. Hendron Bros., Broadstone, Dublin.

ENGINEERING and Woodworking Machines, Circular Saws and Accessories for immediate delivery.—Hendron Bros., Broadstone, Dublin.

FOR Sale, Electric Lighting Plant, including battery and switchboard. Apply M 958, this office. 6 F

FOR Sale, Aveling Barford Sterilizing Plant, complete, consisting of 50lb. pressure boiler, large sterilising chest, double compartment trough, water boiler and turbine with brushes. Apply Geo. W. Warren and Co., M.I.A.A., Auctioneers, Gorey, Co. Wexford.

FIREBRICK for disposal, secondhand, at 9 Little Denmark street, Dublin.

LARGE quantity ¼" and ⅜" S/H Steel Flat Plates for Sale; also a quantity ½" and ¾" Secondhand Steel Plates with Camber.—Hendron Bros., Broadstone, Dublin.

POWER transmission equipment, high grade Belting, Plummer Blocks, Shafting, Pulleys, etc., etc.; also high grade packing for pumps, engines, turbines, etc.; Sheet Rubber Packing, Asbestos high pressure Sheet Jointing, Asbestos Boiler Rings, Graphited high temperature Packing; all sizes available from stock—everything for the engineer.—Hendron Bros., Broadstone, Dublin.

8 H.P. Portable Steam Engine for Sale, in good condition, insurance 100 lbs. W.P.—Hendron Bros., Broadstone, Dublin.

23 H.P. Crude Oil Engine for Sale, complete with cooling tanks, etc.; in good condition.—Hendron Bros., Broadstone, Dublin.

WATCHES, REPAIRS, JEWELLERY.

ABOUT Old Gold, Sovereigns, Precious Stones, etc.; highest prices paid; country parcels cash by return. Reliable Watch, Clock, Jewellery Repairs.—Pillar House Jewellers, Ltd., Henry street, Dublin. Government Licence and Special Permit Holders. Members of Irish Jewellers' Association. T

PLYWOOD AND TIMBER.

TIMBER FOR SALE.
MARTINSTOWN HOUSE, CURRAGH CAMP.
For SALE BY PRIVATE TREATY that attractive Residence known as MARTINSTOWN HOUSE, Curragh Camp, with out-offices and garden attached, standing on 129 acres of land, statute measure, 120 acres of which is thickly wooded with a very extensive quantity of Timber, very valuable for commercial purposes. The property is held free of rent; Poor Law Valuation £82 10/-. Further particulars on application:—
JAMES J. BYRNE & SON, AUCTIONEERS, KILCULLEN, CO. KILDARE. 8 F

TIMBER—Wanted, Sawn Softwood, 4½ x 1½ and upwards, delivered f.o.r. Lowest quotations to "Z 1904, Timber," this office. 8 A

YACHTS, BOATS, ETC.

A BETTER Choice—For Folding Boats and Canoes, Johnson Seahorse Outboard Engines; keenest prices; hire purchase terms; some secondhand models. Free catalogue and personal attention. See or write Horace B. Hammond (Eire's Leading Distributor), 104 Middle Abbey street, Dublin.

FOR quick Sale, Snipe International Dinghy, fully conditioned, on water. Seen Blackmore, Harbour, Dun Laoghaire. Reply M 1151, this office. 9 A

FURNITURE, CARPETS, ETC.

CARPETS—1,000 Carpets always in stock to choose from. Save 33 1-3 on your purchases. We have no expensive shop windows; only entrance to Showrooms through halldoor.—Cable Mills, 25 Bachelor's Walk, Dublin. Phone, 44915 X

EXCELLENT 3 Piece Chesterfield Suite for Sale, perfect condition, £10.—3 Crescent Villas, Iona road. 'Phone 72582. 7 A

FURNITURE Auction, Tuesday next and following days, at "St. Joseph's," Clondalkin. Large quantity of Household Furniture, three Pianos, full size Billiards Table, Household Linen, etc.—Battersby, Auctioneers, Dublin. 8 A

LAWLOR, Briscoe will Buy and Sell your Surplus Furniture. Auctions every Thursday.—35 Ormond quay. T

SMALL Mahogany Dining Table, oval, with Chairs, Wanted; state cash price.—99 St. Helen's road.

CONTINUED ON PAGE 2.

LEABHARLANN NÁISIÚNTA NA hÉIREANN NATIONAL LIBRARY OF IRELAND 10 AUG 1940

INTENDING PURCHASERS OF NEW CARS

CAN COMPARE THE RESPECTIVE POINTS OF ALL POPULAR MAKES IN OUR SHOWROOMS, AND CAN OBTAIN

IMMEDIATE DELIVERY

OF

AUSTIN 8 and 10, FORD 8 and 10, MORRIS 8 and 10, HILLMAN 10 TOURING AND DE LUXE SALOONS.

COMMERCIAL USERS

ARE OFFERED

AUSTIN 2 and 3 TON L.W.B. TRUCKS FROM STOCK.

GOOD TRADE-IN ALLOWANCES MADE FOR MODERN CARS AND COMMERCIAL VEHICLES IN SOUND CONDITION. HIRE PURCHASE FACILITIES.

COMPREHENSIVE AND VARIED SELECTION OF USED CARS ALWAYS ON VIEW.

AUTO SERVICES LTD.

HARCOURT STREET, DUBLIN

'Phone 52145 (4 lines). Sales Dept. Open till 9 p.m. 'Grams: "Content."

FIAT

The day you buy, we supply—

TAKE YOUR PICK OF THE 6/7, 11-4 or 12 h.p. MODELS

AMPLE SUPPLY of SPARE PARTS

W. J. HENDERSON, LTD.

16 Upper Mayor Street, North Wall, Dublin.

Hire Purchase Terms arranged for all Models. Sole Fiat Distributors. 'Phone 71316/7.

Ford Truck Transport is the most economical!

30-Cwt. 134" 30 h.p. 8-Cyl. or 24 h.p. 4-Cyl. £323

158" 30 h.p. 8-Cyl. or 24 h.p. 4-Cyl. £345

Prices ex Works. DEFERRED PAYMENTS.

NOW STOCKED AT

Smithfield

Smithfield & Benburb Street, Dublin

Furniture Removals and Motor Haulage

Vehicles Fully Licensed to Hire and Northern Ireland.

W. W. KENNEDY & CO.

14/17 UPPER DORSET ST., DUBLIN.

Telephone 21837. Wires: Enterprise, Dublin.

N.I. Office: 22/28 Academy St., Belfast.

Motor Vehicles and Cycles

MOTOR CARS.

AUSTIN 3-Ton Lorries, long wheelbase; prompt delivery.—Lincoln and Nolan, Ltd., 57/58 Lower Baggot street, Dublin. 'Phone 61943-5. T

AVIS, 12/60 h.p. Sports Model, quick Sale essential, price £45. Telephone: 21726, Dublin. 7 A

AUSTIN, 10 hp., Special Gordon Saloon body, one owner only, tax paid to end of year, £85.—Annamoe Garage, Old Cabra road. 7 A

A BILLMAN Minx 1939 de Luxe Saloon, perfect order, mileage 19,000, taxed December; any trial or examination.—M 1027, this office. 7 A

AUSTIN Car, 1936, 10 h.p., very good condition. M 1139, this office.

AUGUST Clearance Sale of Used Cars. Special Display of Lodge, Ford, Humber, Morris, Standard, Vauxhall, and other Models, 8 to 26 h.p.; prices from £12 10/-. Send for Lists, M.P. terms, and particulars of guarantee—Huet Motors, Ltd., Lower Mount street, Dublin.

FOR Sale, Ford 10, 1937, perfect condition, as new; seen any time.—92 Ballyman road.

FOR Sale, Ford 8, late 1936, reconditioned engine, p.m.o., 4 new tyres.—M 1132, this office.

GARAGE ACCOMMODATION AND REPAIRS.

GOOD Garage to Let, beside Zion Church, Rathgar. B O 211, Irish Times Branch Office, Rathmines. 8 F

MOTOR CYCLES.

CATALOGUES free Easy payments. Spares. Repairs. Insurance.—Erne Co., 17 Lower Baggot street. 29 X

LORRIES, VANS, MOTOR AND STEAM HAULAGE.

A SMALL Trailler wanted; suit light car; good make.—M 1143, this office. 9 A

TRAILER for Sale, good condition; cheap.—Jones, Peter's Row, off Aungier street.

1937 FORD 5 Cwt. Van, reconditioned, perfect order; taxed to end of year. Address "Z 1939, Van," this office. 9 A

CARAVANS.

CARAVANS for Hire. Full particulars, Dickson, 47a Fleet street, Dublin. 'Phone 71346. 7 A

FOR Sale, beautiful Caravan, lightly constructed; suit 10 h.p. car upwards; four berth, two compartments, Calor gas, lighting, cooking. For further particulars apply "Z 1881, Caravan," this office.

GARAGE ACCOMMODATION AND REPAIRS.

GOOD Garage to Let, beside Zion Church, Rathgar. B O 211, Irish Times Branch Office, Rathmines. 8 F

BICYCLES.

B.S.A.—The World's Best Value. A quality Cycle at a reasonable price. Give us a call before deciding on your new model.—Kelly's, Bachelor's Walk. T

RALEIGH.—Call and inspect our range of Models. Catalogues and all particulars.—Kelly's, Bachelor's Walk. T

NURSES WANTED.

GIRL, knowledge cooking, as Nurse Housemaid; under £20 yearly; small family; suburb.—M 1153, this office. 7 A

NURSE HOUSEMAID WANTED immediately; three young children. Apply, with references (copies), by post, or call between 4 and 6 to 66 Wellington road, Ballsbridge, Dublin. 8 B

WANTED, INFANT'S NURSE, first baby, for Southern country town; age 24-30 years. Apply N., 15 Lower Hatch street. 7 A

COOKS AND DAIRYMAIDS WANTED.

CAPABLE GIRL as COOK GENERAL WANTED (outside city); must be highly recommended; good wages. Send copies references to "Z 1870, Cook General," this office. 9 A

WANTED, good COOK, young, capable; £4/5 p.m.; kitchenmaid kept; for Co. Galway. Address "Z 1857, Cook," this office. 6 F

WANTED, good COOK GENERAL, country place, near Drogheda. Address, with copies references, "Z 1872, Cook General," this office. 6 F

NURSES DISENGAGED.

CHILDREN'S Nurse, Nurse Attendant or General Help. Address "Z 1937, Nurse," this office.

EXPERIENCED Children's Nurse desires post with young baby; well recommended. Address "Z 1913, Nurse," this office. 9 F

LADY wishes to recommend thoroughly reliable young Nurse; any child over one year. Address "Z 1880, Nurse," this office.

LADY recommends Girl, Nursery or Betweenmaid; some experience. Address "Z 1938, Girl," this office. 9 C

DRESS AND COSTUMES.

A BUYER sent for Left-off Clothing.—L. Goodwin, 152 Parnell street, Dublin. 7A

ABOUT Clothes—Mrs. Casack, 65 Aungier street, Purchases Left-Off Clothing, Furniture, etc. Highest prices given. 9 E

FOR Sale, Natural Musquash Fur Coat, full length, large size, roll collar; seldom worn; 12 gns.; seen by appointment. Address "Z 1899. 7 B

FUR Coat, in good condition; state lowest for cash. M 1171, this office.

KINTURE, Co. Westmeath, is the Historic Irish Mansion featured in the "Weekly Irish Times" to-day. Price twopence. 6 F

LADIES' Gent's, Children's Wardrobes; Gold, Silver watches bought, highest cash prices.—Mellon's, Patrick street, Kingstown. 76 23

FURS.

A LARGE Selection of Fashionable Capes and Ties in Silver and Blue Fox, by deferred payments. Write for particulars.—Taylor Vard, South Anne street, Dublin. T

EMPLOYMENT WANTED CONTINUED.

YOUNG Lady, temporary position, Mother's Help, Companion; experienced; recommended.—M 1114, this office.

YOUNG Lady seeks post, Companion, Chauffeuse, nursing experience; look after correspondence and housekeeping; cheerful; highly recommended.—Box 154, Irish Times Branch Office, Belfast.

REPRESENTATIVES WANTED.

TRAVELLING REPRESENTATIVE WANTED for country districts in Eire by large Irish manufacturers of Shirts, Collars and Pyjamas. Connection already established, but knowledge of trade essential. Good prospects for hard working man. Apply, stating age and full experience, to "Z 1941, Representative," this office. 9 A

LEGAL APPOINTMENTS.

COUNTRY Solicitor, experienced all branches, for family reasons desires Legal Clerkship, Dublin; highest Dublin references; moderate salary. Address "Z 1909, Solicitor," this office. 7 A

EXPERIENCED Solicitor, five years qualified, desires Assistantship, country office.—M 1103, this office. 8 B

EDUCATION, TUITIONS, ETC.

ALL Professional and University Preliminaries, Oral and Correspondence.—McGuire's College, Gardiner's Row, Dublin T

AUTUMN Matriculation—Special Course for forthcoming Examination.—MacNally's College, Grafton street (over Knowles). 8 B

BACKWARD Pupils Coached in Arithmetic, English, French, etc.; moderate.—M 1149, this office.

DUBLIN Corporation—Classes now working at Caffrey's, 109 St. Stephen's Green. Past successes include 1st, 2nd, 3rd, and other places. 7 A

EXPERIENCED Art Mistress, fully qualified, seeks post in Secondary School, Dublin or district.—M 1168, this office.

FIRST, National Health Exam., 1940; 2nd, Govt. Typists (March), 1939, gained by Caffrey's College, 109 St. Stephen's Green. Day and Night Classes. Postal Tuition for all Exams. 7 A

FIRST Place, Learners (Ltd.), 1939; 2nd, Guinness, Messengers, and other successes at Commercial and Civil Service Exams. gained by Eblana College, 9 Lower O'Connell street, Dublin. Oral and Postal Tuition for all Exams. 7 A

LADY, B.A. (Hons.), H.Dip., five years' very successful experience of secondary teaching, seeks position; subjects: mathematics, English, history, geography, Irish. Address "Z 1864, Teacher," this office. 6 F

MATRICULATION (Autumn), Oral and Postal Tuition; 83 successes, 1939-1940.—Caffrey's College, 109 St. Stephen's Green, Dublin. 7 A

MISS O'Donnell, 17 Grosvenor square, for Shorthand, Typing, Irish; class or private. 9 C

STUDENT Teacher—Reduced Terms offered, September, Girl, Protestant, 16 years, for Help in Preparatory Division of Secondary School; good Irish; suit candidate for T.C.D. Address "Z 1936, Teacher," this office. 9 C

TO Colleges, Schools, etc.—Auction, Tuesday next, at St. Joseph's, Clondalkin, School Furniture, Science Laboratory equipment, including Chemist's Scales, specially made Tables, Desks and Cabinets.—Battersby, Auctioneers, Dublin. 8 A

GOVERNESSES AND TUTORS WANTED.

EXPERIENCED MASTER (Protestant) REQUIRED for country secondary school. Subjects: Latin, English, Mathematics. State salary required. Address "Z 1903, Master," this office. 8 B

WANTED SCIENCE TEACHER (man or woman), Leaving Certificate standard; Protestant school; state salary; resident. Address "Z 1894, Teacher," this office. 7 A

WANTED, Protestant NURSERY GOVERNESS for 3 children, eldest 8½; must be able prepare boys for school and fond country life; good nurserymaid kept, and very comfortable, happy home given. Address "Z 1916, Governess," this office. 8 F

MEDICAL, NURSING AND APPOINTMENTS.

ASSISTANT (unqualified) seeks vacancy; sound experience; excellent references. Address "Z 1841, Assistant," this office. 24 H

CHEMIST, city, WANTS APPRENTICE (LADY); Matric.; fee. Reply M 1172, this office.

DENTIST WANTED as PARTNER, moderate capital; good opportunity for qualified man. Address "Z 1912, Partner," this office. 7 B

LADY very highly recommends kind, cheerful, Protestant Nurse or Nurse Companion to elderly lady.—Mrs. Wynne, Alders, Foxrock. 7 F

OPTICIAN—CHEMIST, or QUALIFIED ASSISTANT, male, REQUIRED next Dublin, last two weeks August; outdoor; state terms, age, copies references. Address "Z 1934, Chemist," this office. 8 A

LADY, 25, experience as Dispenser-Secretary, London, seeks post with doctor or dentist. Address "Z 1947, Lady," this office. 6 F

MACKEY—All bearing this name should see the Irish Family Names page in the "Weekly Irish Times" to-day. Price twopence. 6 F

NURSE-Attendant, English trained, refined, educated, desires post, assist light housework.—M 1134, this office.

NURSE, trained, experienced, desires post, day duty; excellent references.—M 1122, this office.

NURSE Companion seeks post; willing to do light housework; highest references.—M 1102, this office.

PHARMACEUTICAL Exams.—Classes Resume Monday, 12th. Nine successful candidates attended Ray's Classes (including Gold Medallist). Eight successes at Assistants.—34 South Frederick street, Dublin.

WANTED immediately, Qualified CHEMIST'S ASSISTANT (Man), country, South.—M 1037, this office. 7 A

MONEY, PARTNERSHIPS, INVESTMENTS, ETC.

£20 to £10,000 Loans granted daily in any part of Eire in sums of £20 upwards, With or Without Security.—NATIONAL FINANCE CO., LTD., 83 Middle Abbey street, Dublin. 'Phone: 45780 Dublin. 'Grams: 45780 Dublin.

ADVANCES on Jewellery, Pianos, Furniture, etc.—A. Gorman's, Pawnbroker, Winetavern street (opposite Four Courts Hotel, Dublin). 'Phone 71900. T

CASH Advances, £25 to £5,000, with or without security.—The Dublin Finance Corporation, Ltd., 6 Westmoreland street, Dublin. 'Phone 21267. T

CASH Advanced from £20 upwards, with or without security.—Y. Boland, 68 Charlemont street, Dublin. 'Phone 51725. 7B 25

LOANS Advanced, £10 and upwards, with or without security.—Commercial Union Loan and Discount Co., 57 Mid Abbey street. 'Phone 45098. Established 1919. 7B 1

LOANS from £10 upwards, with or without security.—J. H. Nelson and Co., Ltd., 5 Tuckey street, Cork. 7 A

£20 AND upwards Advanced without security.—Central Trust, Ltd., 17 Clare street, Dublin. T

£20 LOAN required, repayment £4 per month, with interest.—M 1154, this office.

DOMESTICS WANTED.

WANTED capable, country GIRL; must be strong and willing; modern house, three adults. Write 30 Rosetta Avenue, Belfast.

2 GOOD MAIDS WANTED, sisters or friends; good wages and outing; safest evacuation area in the country; fare paid; R.C. essr.—Ward, Keat's Ford, Grange-over-Sands, Lancs. 6 F

"IRISH TIMES"

EMPLOYMENT REGISTRY.

NO FEES CHARGED.

HOURS ..... 10 a.m. to 4 p.m.
Saturdays ..... 10 a.m. to 1 p.m.

The Matron has several vacancies on her books for recommended unemployed experienced and untrained. Placed immediately.

31 Westmoreland street, Dublin.
'Phone: 76555.

DOMESTICS DISENGAGED.

"IRISH TIMES"

EMPLOYMENT REGISTRY.

NO FEES CHARGED.

HOURS ..... 10 a.m. to 4 p.m.
Saturdays ..... 10 a.m. to 1 p.m.

Matron can supply well recommended Domestics, experienced and untrained, in all capacities.

31 Westmoreland street, Dublin.
'Phone: 76555.

HOUSE AND PARLOURMAIDS DISENGAGED.

LADY recommends a nice, young, country Girl (R.C.), trained House Parlourmaid; go where another paid help. Refer: to Miss G. Blake, Tower Hill, Ballyglass, Claremorris, Co. Mayo. 8 B

NURSES DISENGAGED.

CHILDREN'S Nurse, Nurse Attendant or General Help. Address "Z 1937, Nurse," this office.

EXPERIENCED Children's Nurse desires post with young baby; well recommended. Address "Z 1913, Nurse," this office. 9 F

LADY wishes to recommend thoroughly reliable young Nurse; any child over one year. Address "Z 1880, Nurse," this office.

LADY recommends Girl, Nursery or Betweenmaid; some experience. Address "Z 1938, Girl," this office. 9 C

COOKS AND DAIRYMAIDS DISENGAGED.

COOK or Cook General, experienced; South side; good references.—M 1111, this office.

COOK Housekeeper, outdoor; experienced; or General Help; well recommended.—M 1118, this office.

COOK; Malahide or city; experienced; good references.—M 1126, this office.

COOK General or House Parlourmaid, young, experienced; well recommended.—M 1119, this office.

EXPERIENCED Cook and Cook General, understands all duties; settled; town or country.—M 1164, this office.

RESPECTABLE, experienced Cook or Cook General soon free.—Cook, c/o Mrs. Fleury, The Grove, Stillorgan. 9 C

GENERAL SERVANTS DISENGAGED.

EXPERIENCED General, plain cooking; town or country; good references.—M 1112, this office.

GENERAL disengaged; experienced; city or near. M 1110, this office.

OUTDOOR General, experienced; city or South side; good references.—M 1115, this office.

RESPECTABLE young Girl wants situation, as General; would mind children; C. of I.; reference.—474, Wilde's Office, Bray. 8 F

YOUNG, refined country Girl, some experience, go General Help, small adult family.—34, Irish Times Branch Office, Baggot Street Bridge.

YOUNG Outdoor General, experienced; South side preferred; good references.—M 1111, this office.

YOUNG country Girl, experienced General; city or suburbs.—M 1117, this office.

YOUNG General or Cook General, experienced; good references; disengaged.—M 1124, this office.

GARDEN, FARM, BEES, ETC.

A GOOD deal of attention is now being directed to Herbaceous Plants. See our Windows for Display of Herbaceous Flowers, grown in Carlow, including the Newest Delphiniums, Monardas, Beauty, Scabious Goldingensis and Clive Greaves, etc. Cross sow.—Drummond's, 57/8 Dawson street, Dublin.

ABOUT Beautiful Gardens, consult E. C. White, F.R.H.S., Gold Medallist, and inspect White-church Nurseries, Rathfarnham. 'Phone, 95197. T

APPLES, Plums, Bedding and Vegetable Plants; cheap.—Kinnage Grove. 'Phone 95423. Portfield 'bus.

APPLES, Peas, Beans, Tomatoes, Lettuce, Parsley, New Laid Eggs.—Fairyhill, Blackrock; telephone, 82138. 6 B

ALL 2/- 100, free—York, Savoy; Cauliflowers, Sprouts, Broccoli.—29 Eden quay. 24 9

APPLES, Peach, 3/- stone; Hot Buttered Eggs, 2/6 dozen.—85 Strand road, Sandymount.

CHRYSANTHEMUMS, outdoor and greenhouse, 30 varieties; 12 different, from 4/6; list free.—Canon Patten, Fethard. 11 X

CABBAGE—Savoy and Whitening, 1/6 100; Sprouting Broccoli, 2/-, carriage 1/-.—Canon Patten, Fethard. 9 X

CABBAGE Plants for Sale, 1/6 per hundred.—C. Smith, Elm Park, Beaumont road, Drumcondra.

COOLMORE Nursery Gardens, Thomastown, Kilkenny.—Flag Iris, plant now; wonderful collections named varieties, from 9d. each; list on application. Also Greenhouse Plants, Cyclamens, Chrysanthemums, Geraniums, Cinerarias, Fuchsias.

HONEY—Wanted quantity, good weight. — Box 200, Stephens' Library, Dun Laoghaire.

KINTURE, Co. Westmeath, is the Historic Irish Mansion featured in the "Weekly Irish Times" to-day. Price twopence. 6 F

LISSADELL Vegetable Plants—Broccoli Seeds' I., II., III.; Brussels Sprouts, 3/6 per 100; post free; cash with order; subject crop and sneed.—Manager, Lissadell, Sligo.

MARROW Stem Kale Plants, 32/6 per 1,000, carriage paid.—Castle MacGarrett, Claremorris.

POWER'S Cabbage Seed for July and August Sowing.—Irish Victor, Imported Nonpareil, Ellsm's Early, Flower of Spring, Harbinger, Main's No. 1, all per ounce 1/6; Enfield Market 1/4; Favourite Early 1/6. Selected Offenham 1/8, Drumhead 1/-, Brunswick, Sat. 1/9, post free on 2/- onwards.—Wm. Power and Co., Waterford.

POWER'S Onions for Autumn Sowing—Reliance, Autumn Triumph and Red Tripoli, per ounce 3/6; Giant Rocca and White Tripoli, 2/-; Allsa Craig, 3/-; Solidity, 3/6.—Wm. Power and Co., Waterford. 20 X

SUTTON'S (Reading) Seeds—Special Irish Catalogue now available from Findlater's, Findlater's Corner, Dublin. No duty need be added to prices in this catalogue. T

STRAWBERRY Runners—Giant Muxley, marvellous croppers, free from disease; 21/- 100, carriage paid; ex pots.—Gardener, Anserville, Clonmel. 7 B

300 BROCCOLI for succession, Michaelmas to Whitsuntide; 7/6, free; 100, 3/-, free.—Canon Patten, Fethard. 5 X

DOGS CONTINUED.

SALE—Beautiful Miniature Pekingese Bitch, six months.—Bowles, Station House, Shankill.

SECOND Season Pointer Bitch, very steady; price moderate.—Bracken, Keeper, Deerpark, Sligo.

SECOND Season Springer Dog, thoroughly broken, experienced in game and wild fowl, steady, tender, a great thrusting gun dog; fine specimen and well bred; Yellow Labrador Bitch, as above, fourth season, burly retriever dog; has retrieved hundreds of head of wild fowl and game; steady to shot and when at heel, but retrieves falling game when beating; soft mouthed. Will exchange one of above for good Setter or Pointer, or Sell; 12-bore Double Hammerless Ejector Gun. Stamped addressed replies to Doctor O'Connor, Kilmallock.

TWO nicely coated pedigree Yorkshire Puppies, on three months, made, female; reasonable.—14 Whitworth place, Drumcondra.

CATS.

PURE bred Female Siamese Kittens, very healthy; reasonable.—Mrs. Montgomery, Careyville, Fermoy. 9 C

BUSINESS, BUSINESS PREMISES, LANDS, ETC.

BRIGHT, airy Building to Let; suitable factory, store, garage, etc.; power and light.—31 Bloomfield avenue, S.C. road.

CITY Shop—Flats, overhead; long lease; possession; newly decorated; £925.—M 1137, this office. 9 A

DUN Laoghaire—Large, Unfurnished Rooms, suitable for offices. Apply Universal Bureau, Dun Laoghaire.

GROUND Floor Showroom, in centre of city, off main thoroughfare, secured by wholesale agent; shop window preferred, but not essential; size, approximately, 30 x 15; good entrance.—M 1152, this office.

LIGHT Drapery Ave.lable as going concern; vicinity South Great George's street.—M 944, this office.

OFFICE to Let (opposite Wynn's Hotel), 1st floor; furnished or unfurnished. Apply 5 Lower Abbey street. 9 C

3 STORES or Garages to Let at Fairview Corner, in one lot; lavatories attached.—M 949, this office. 6 X

BUILDING SITES.

BUILDING Ground wanted; South side, not more than 3 miles from city.—M 1070, this office. 8 B

SUTTON—Valuable Building Sites on ten acres, facing sea road to Howth. Apply Residential Centres Agency (O'Neill), 71 Lower Leeson street; telephone, 62192.

HOUSES AND LANDS FOR SALE.

A BANDON House-Hunting—Consult Garvey and Good, Auctioneers, Lincoln place. 'Phone, 62468. 6 X

ALBERT MacARTHUR, The Housefinder, MacArthur House, D'Olier street. Telephone 76754 (2 lines). T

ALONG Sea Coast, Blackrock, Kingstown to Killiney, Le Clerc and Donovan, Sandycove, have attractive, detached House, Bungalows and Cottages for Sale. T

AT Sandycove—Double-fronted, basementless House, ten apartments, bath, garden; £875.—Moyaney, Sandycove. 6 F

ADAM offers—Palmerston Park, magnificent, semi-detached Residence, superb condition, not requiring 1s. outlay; fine drawingroom, with boudoir or music-room adjoining, diningroom, study, 5 bedrooms (3 h. and c.), 2 maids' rooms, morningroom, cloakroom, modern domestic quarters; garages, gardens specially designed regardless of expense, free of rent for ever. An exceptional house worthy of inspection. Apply 17 Merrion row. 8 B

ADAM offers—Orwell Park, Rathgar, choice, non-basement Residence, 3 reception, 5 bedrooms, modern kitchen, Aga cooker, garage, pretty garden; entire splendid condition; recommended with confidence. Apply 17 Merrion row. 8 B

ADAM offers—Sutton, unusually attractive, double-fronted, non-basement Residence, 3 reception, 6 bedrooms, 2 bathrooms, 2 garages; completely modernised, 2 acres lawns and gardens extending to sea. Apply 17 Merrion row. 8 B

A DROGHEDA, 2 Burgh quay, offer splendid Selection of suitable Dwelling-houses, North and South suburbs. 'Phone 21988. 8 B

A BARGAIN at Dunleary—Charming, sunny, semi-detached House, beautifully renovated and decorated; two reception, 3 bedrooms; open to offer; 9 Eglinton Park on golf links. Key at No. 4. 9 C

ATTRACTIVE Investment—£45 Ground Rent, several collections, modern House Property, price £600; pays 6½ per cent.—McMahon, c/o MacArthur, 68 Dame street.

AN attractive, modern Bungalow for Sale, all conveniences; on city boundary, North main road.—M 1161, this office.

AUCTION Sale by The Housefinder.

AUCTION Sale, Tuesday, 13th August, three Lots, including Houses and Investments.

AUCTION Sale, Tuesday, 20th August, four Lots, including Shops, Houses, Investments, Ground Rents, etc.

AUCTION Sale, Wednesday, 21st August, House and Furniture, 10 Herbert place.

BALMA road, Monkstown—Modern, semi-detached House, three bedrooms, garage, good garden.—M 1170, this office.

AT Rathdown Park—Detached; 3 reception, 5 bedrooms, garage; bargain; £2,400.—Brown and Dowse, 2 Dawson street. 9 C

AUCTION—18 St. Anthony's road, Dolphin's Barn; compact, brick, non-basement; 6 rooms, bath, garden; low outgoings. Keys, Allen and Townsend, 11 Stephen's Green.

BOOTERSTOWN—Well built and conveniently situated, semi-detached, non-basement, modern House, 3 reception, 5 bedrooms, kitchen, h. and c. bath, electric light and power, good garden and garage; price £1,150. Strongly recommended by Thomas Dockrell, Sons and Co., Ltd., Agents. 6 F

BALLSBRIDGE District—Sale or Letting, semi-detached, modern Residence, 3 reception, 5 bedrooms, kitchenette, scullery, bathroom, etc.; large garden front and rear, garage; Corporation loan available. Further particulars, apply James Fagan, Solicitor, 51 Fitzwilliam street. 8 F

BALLSBRIDGE—Pre-war House, non-basement, low valuation, 400 years' lease, situated just off Merrion road; absolute bargain, price for quick sale £775. Key with the Gardener, at 86 Merrion road, Ballsbridge. 9 A

BLACKROCK—Pre-war House, with garage and garden, at 47 Monkstown road; low valuation; rent only 18/6 per annum; lease for ever; absolute bargain, price £375 to offer, only wants seeing. Key at Parcels Office, Fun Palace, Dublin. 9 A

BUTTERFIELD Park, No. 32 (convenient Rathgar, Golf Links), attractive House; lounge hall, 2 reception, 4 bedrooms, garage, large gardens; £1,180.—Ernest Webb, Builder, 21 Butterfield Park. 'Phone 95948. 7 X

BLACKROCK—Semi-detached; 4 bedrooms, 3 reception, garden, garage; price £1,100. Apply Harry Lianey and Son, Auctioneers and Valuers, 23 Stephen's Green.

CONNAUGHT street, Number 77—For absolute Sale, compact, vacant, bay window House, six apartments, garage space. Open daily. For Auction 13th. Albert MacArthur, The Housefinder. 6 F

CABRA Park, No. 100—Conveniently situated, semi-detached House, eight apartments, near shops, schools, etc. Open daily. Auction 13th.—Albert MacArthur, The Housefinder. 6 F

CHATWIN, 2 Castlewood Park, Rathmines—Pre-war built, comfortable Dwellinghouse, seven apartments, bathroom, etc. Absolute Sale, 20th.—Albert MacArthur, The Housefinder. 7 A

CLONTARF—For Sale, 24 Victoria road; A brick built, private residence; reception rooms, folding doors; mosaic tiled hall, 4 bedrooms, maid's room, bathroom, separate w.c., hot press, gas and electric light, outside w.c. and out-houses, walled-in garden. Seen any week-day, 10 to 1, or 3 to 5 p.m. Vacant possession. 7 A

DUN LAOGHAIRE—Absolute bargain, £750, choice, non-basement, nicely situated Dwellinghouse, 5 bedrooms.—Albert MacArthur, The Housefinder. 7 A

DETACHED Residence, Rathdown Park, Terenure; 3 reception, 5 bedrooms, bathroom, extra large garden, garage; £2,400.—Jackson Stops and McCabe, 35 Kildare street. 6 F

DETACHED, non-basement Residence, with good accommodation, gardens and garage; £1,500 to £1,550 offered for immediate possession.—M 1127, this office.

DETACHED House for Sale; 3 bedrooms; Sandymount.—M 1160, this office. 9 C

DUN Laoghaire — Pretty, 5 roomed Bungalow, £950; large Residences, £500. — Universal Bureau, Dun Laoghaire.

DUN LAOGHAIRE—Attractive, spacious House being erected in ideal position on Silchester road. Full particulars on site, also Squires, 12 Upper Abbey street, Dublin.

FITZWILLIAM Square—Excellent city Residence for Sale; suit doctor or dentist, etc.; practically freehold.—Jackson Stops and McCabe, 35 Kildare street.

FOR Auction, Leasehold Interest of 34 Eccleston street, held for 21 years from 1930 at £100 per annum, plus rates, on Wednesday next, 15th August, at Engineers' Hall, 35 Dawson street, at 12 o'clock. Particulars from the Auctioneers, Thos. Dockrell, Sons and Co., Ltd. 7 A

FOXROCK, £3,000. 10 acre Holding, neat Residence, delightfully situated, main road.—Albert MacArthur, The Housefinder. 7 A

FEE-SIMPLE Ground Rent, £10 per annum, payable by a bank, out of a provincial town in County Wicklow.—M 1086, this office. 8 B

FAIRWAYS, Goatstown road—Attractive new, detached House; 2 reception, 4 bedrooms, double garage, large garden; country surroundings; 'bus passes gate; £1,540, or Let £145. 'Phone 96229 or 61336.

FEE-FARM Rent £25 16/- for £400; neat investment. Albert MacArthur, The Housefinder.

FOR Sale, commodious Residence, 20 apartments, 120 Irish acres, revised annuity £24 13/6; P.L.V. £166; 30 miles from Dublin, on borders of Wicklow-Kildare. Apply Thos. Doyle and Son, M.I.A.A., Baltinglass, Co. Wicklow.

FOR Sale, choice Farm, 165 acres, annuity £33 6/-; P.L.V. £143; Bungalow Residence and substantial outbuildings, well watered, convenient to Tullow, Co. Carlow. Apply Patrick G. Dawson, Auctioneer, Tullow.

FOR Sale (vicinity Casimir road), 2 reception, 3 bedrooms, kitchen, bathroom, etc.; electric light, gas; beautifully decorated throughout; U.V. £17; ground rent £4 10/-; long lease.—M 1174, this office. 9 A

FOR Sale or Let, Furnished, 6 roomed, modern House, electric; sale area. Apply Mulqueen, The Cottage, Glencormac, Co. Wicklow. 9 C

GRIFFITH avenue (Clasnevin end)—Detached House, 8 apartments, bathroom, garage; £1,100, offers. Jackson Stops and McCabe, 35 Kildare street. 6 F

GROUND Rent £110 for Auction, 20th, splendid security, modern Property, Manderston Park, Artane.—Albert MacArthur, The Housefinder. 7 A

GROVE Park, £850—Excellent House, 8 apartments, bathroom.—Albert MacArthur, The Housefinder. 7 A

GRIFFITH avenue, near R.C. Church, semi-detached, four bedrooms, garage, large garden; 11 years rates remission; re-decorated; price £1,100.—M 1140, this office. 9 C

GROUND Rent, fee-simple, £36, in four collections of £7 each, out of first-class Residences near Cabra (Executor's Sale). Auction (Wednesday), 28th August, 4 Grafton street.—Auctioneers, Corrigan and Co.

HERBERT place, No. 10—Commodious, vacant City House, converted into four self-contained flats; excellent order. House and Furniture Auction on premises on Wednesday, 21st.—Albert MacArthur, The Housefinder. 6 F

HOUSES for Sale at prices cheaper than rent, £100 deposit, repayment 20 years; 4 bedrooms, 3 reception. Particulars, Ralph, Builder, Blackrock. 7 A

BALLSBRIDGE

A GILT-EDGED INVESTMENT.

All Brick (14" walls) and Slated Houses at Serpentine road, off Serpentine avenue, Ballsbridge. Three bedrooms, two reception, kitchen, bathroom, and separate w.c.; coalhouse, larder, hot press. Garden front and rear. To Sell, £900 and £950; G.R., 10 Gns. To Let, £90 p.a., inclusive. Only three Houses left. Show House on View (Sundays included).

MODERN HOMES (DUBLIN), LTD.

'Phone: 427 Ballsbridge.

HOUSES TO LET.

ADJOINING Highfield road—£104: Neat, Corner House; 4 bedrooms, garage, space.—Arthur Jones, Stephen's Green. 7 A

ADJOINING Leeson Park; 7 rooms, bathroom, garden, garage, electric; re-decorated; very convenient; £70 and rates. Apply Adam, Merrion row. 8 B

ANGLESEA road—Fully Furnished House to Let to suitable tenant, nine months or a year.—O'Connor and Dudley, 40 Westmoreland street, Dublin.

A FEW 1914, non-basement House, Sydney Parade, £108, free.—Etchingham, 11 Lower Baggot street. 9 X

A CHOICE, detached, modern House, Clontarf; unique domestic conveniences; 3 bedrooms, large productive garden, greenhouse, double garage. Let, Sell.—Arthur Jones, Stephen's Green. 8 F

AT Mount Merrion avenue, Blackrock—Davis built 4-House to Let. For particulars 'phone 82333.

BALLSBRIDGE—Superior House; 2 reception, 4 bedrooms (2 contain hot and cold water), all conveniences.—M 1138, this office. 9 C

DRUMCONDRA road, near Jones road—Six rooms, two kitchens, electric lights and gas, large garden; £7 per month, free.—Magwood, 8 Angleses street. 'Phone 21142. 8 B

HOUSE to Let, Sandymount; 7 apartments; modern conveniences; by appointment.—M 1157, this office. 9 C

LEESON Park — Private Residence, garage; would Sell. Inquire 15 Clyde road, morning. 8 D

MOBHI road, Glasnevin—Semi-detached; 3 bedrooms (partly furnished), large enclosed garden, variety of vegetables (separate letting); small conservatory, lumber house, children's garden, garage; inspection invited, rent £120. Further particulars from Captain Peadar Cowan, Solicitor, 67 Dame street, Dublin. 7 F

MODERN, detached House, Killiney, 14 Old Pigeon road, Glasnevin; rent £120, inclusive; two sitting, four bedrooms, kitchen, bathroom, maid's room, two w.c.s, garage, greenhouse, good garden. Seen 2 to 4 p.m. Sullivan, Milltown, Kerry. 8 B

MARLBOROUGH road—Attractive, semi-detached House, 9 rooms, bathroom; £92, exclusive. Keys, Gilbert, 139 Stephen's Green. 9 C

RATHFARNHAM—Rent, £85, landlord paying rates, Detached House, large sittingroom, 3 bedrooms, maid's room, bathroom, electric light; ideal boiler; garage.—James H. North and Co., 110 Grafton street.

SEAFORDE onwards—Detached, Furnished Villa to Let; Portrane; 'bus passes. 'Phone 82761.

TO Let, 80 Saint Helen's road, Booterstown; garden front and rear, hot and cold water, 4 bedrooms, sittingroom, diningroom, bathroom and lavatory, kitchen and garage. Apply on premises. For particulars, apply to Corrigan and Corrigan, Solicitors, 3 Saint Andrew street, Dublin. 6 F

TEMPLEOGUE—Detached, £85; 1 acre, spacious rooms, good garage; secluded.—Arthur Jones, 10 Stephen's Green. 7 F

TO Let, 15 Windsor road, off Palmerston road, Rathmines. Seen 9-5. 9 A

YOUR Character Delineated from your Handwriting with remarkable accuracy. See the "Weekly Irish Times" to-day. Price twopence. 6 F

6 PALMERSTON road and 20 Castlewood avenue for Letting. Keys, solely, Arthur Jones, Son, Stephen's Green. 6 F

HOUSES AND LANDS WANTED TO RENT OR PURCHASE.

MODERN House or Bungalow wanted to Purchase; convenient to city.—M 909, this office. 6 F

SMALL House or Bungalow, modern, Dundrum to Ranelagh; rent £60 to £65.—M 1129, this office.

WANTED, Purchase, large city Residence, in data; good locality, Fitzwilliam square or street preferred.—M 942, this office. 6 F

WANTED, small well Let Property suburb, £6/800, to show £8 10/- per cent.—M 954, this office. 6 F

WANTED, Cottage Property, small Houses, or Residence with land, North side; cash.—M 983, this office. 6 F

WANTED to Rent, modern, non-basement House, 3 reception rooms, 4 bedrooms, Ballsbridge to Kingstown; near tram and church. Address "Z 1884, House," this office. 7 F

WANTED to Purchase, South County Dublin, small House, non-basement, good position; 15 acres or upwards. Reply, giving particulars, telephone 61523, before 11 mornings, or address "Z 1847, House," this office. 6 M

WANTED, Cottage or House; £950 to £500; Dublin district; newly built preferred.—M 1026, this office. 7 A

WANTED, small House or Bungalow (Furnished preferred) winter months or lease, Beaumont, Larkfield or Whitehall.—M 1064, this office. 9 B

WANTED, Farm, 50 to 100 acres, with good Residence and outoffices,

Schools and Colleges

WESLEY COLLEGE

BOARDING AND DAY SCHOOL FOR BOYS AND GIRLS

EXCELLENT PREMISES. THE LARGE STAFF INCLUDES EIGHTEEN GRADUATES.

Preparation for all Examinations, Matriculation, Sizarships, Intermediate and Leaving Certificates; Banks, Business, Organ, Piano, Violin, Singing.

1939-1940. In Trinity College—five Sizarships (four first places), the £200 Entrance Scholarship (for the fourth time), three Entrance Exhibitions, £50 each.

All Candidates for the Leaving Certificate passed with Honours.

Winners of the Leinster Schools' Senior Cricket Cup—both years.

TULLAMAINE

KINDERGARTEN AND PREPARATORY SCHOOL

(UPPER LEESON STREET).

Beautiful Grounds, Excellent Classrooms and Dormitories.

Juvenile Boarders, amongst whom are those whose parents are abroad.

The School is in charge of a Lady who holds an Honours Degree and the Higher Diploma of Education.

THE SCHOOLS RE-OPEN SEPTEMBER 4th.

Illustrated Prospectus of the College, or of the School, from

REV. T J. IRWIN, D.Litt., Principal.

CROSS & PASSION COLLEGE

KILCULLEN, CURRAGH, CO. KILDARE

(Under the Care of the Passionist Sisters).

IRISH SPEAKING SCHOOL

Children become proficient Speakers of Irish in 3 months

Commercial Section under fully qualified Teacher of Commerce for Pupils wishing to obtain posts as Government Typists or for any other Commercial or Secretarial Post. Shorthand will be taught in Irish and in English.

One year's special preparatory course for Girls wishing to take Entrance Examination for Domestic Science Training College. To be eligible, pupils must be 17 years and must have obtained the Intermediate Certificate.

Application for either of the above courses should be made as early as possible.

School Re-opens, D.V.,

TUESDAY, SEPTEMBER 3rd.

For Terms apply to: SUPERIORESS.

K.A.A.

NEWTOWN SCHOOL

WATERFORD

A Progressive Secondary School for Boys and Girls

- LARGE PREMISES. More than 20 acres.
- GOOD, WHOLESOME FOOD. School Farm and Garden.
- HEALTHY EXERCISE. Very good Playing Fields, Tennis Courts, Gymnasium, Swimming Bath.
- SCHOLASTIC SUCCESS. Keen, well-qualified Staff.
- CULTURAL INTERESTS. Hobbies. Pianoforte Tuition free to Boarders.

AUTUMN TERM: Boarders return September 11th
Day Scholars return September 12th.

Clocar Lugaid Muineacán

Convent of St. Louis

Monaghan

Class "A" Secondary School.

RE-OPENS WEDNESDAY SEPTEMBER 4th

A Special Intensive Course in Domestic Economy and Allied Subjects, in preparation for entrance to Kilmacud and other D.E. Training Schools, will begin on 9th Sept. Further particulars on application to THE SUPERIORESS.

S. D. G.

URSULINE CONVENT THURLES

FOUNDED 1787.

Under the Patronage of His Grace Most Rev. Dr. Harty, Archbishop of Cashel.

CLASS "A" SCHOOL — Complete Courses of Instruction through the medium of Irish.

CLASS "C" SCHOOL — The same Courses for Pupils who desire to be taught through the medium of English.

Day School Re-opens 2nd Sept. Boarding School 10th Sept.

K.A.A.

DROGHEDA GRAMMAR SCHOOL

This historic school has educated many of Ireland's famous sons in its 270 years of being. The school has accommodation for upwards of 100 pupils. There is a Preparatory Department for children aged 7 to 11 years, and an Intermediate Department for children of 12 to 18 years. There are first-class facilities for games and physical development, with a Gymnasium and Tennis Court in the school, together with a playing field for Hockey, Rugby, Cricket, etc. Valuable scholarships are awarded to pupils resident in the school.

School Re-Opens September 5th. Boarders Return September 4th.

Full particulars and prospectus can be obtained from—

W. FLEMING THOMPSON, B.Sc., A.R.C.Sc.I.

FOUNDED 1669.

artweys.

METHODSIT COLLEGE BELFAST

Re-opens 2nd. September 1940.

BERTRAND INTERMEDIATE SCHOOL,

10-11 ECCLES STREET, DUBLIN.

SCHOOL WILL RE-OPEN THURSDAY, SEPTEMBER 6th.

Boarders Return Wednesday.

FEES FOR BOARDERS AND DAY PUPILS VERY MODERATE.

KINDERGARTEN DEPARTMENT FOR BOYS AND GIRLS.

Prospectus and full particulars from HEADMISTRESS.

KINGSTOWN SCHOOL,

YORK ROAD, DUN LAOGHAIRE.

RE-OPENS TUESDAY, 3rd SEPTEMBER, 1940.

BOARDING AND DAY SCHOOL FOR BOYS.

Pupils Prepared for All Usual Examinations.

Kindergarten and Preparatory Department in a Separate Building,

Where Boys and Girls are received from 4 years.

Large Playing Fields Beside the School.

The Headmaster will be at the School for interviews on Monday, 2nd September, from 2.30—5 p.m., or by appointment.

Prospectus, etc., from

REV. E. J. DEVLIN, M.A., Headmaster.

SANDFORD PARK SCHOOL,

RANELAGH, DUBLIN.

BOARDING AND DAY SCHOOL FOR BOYS.

NEXT TERM COMMENCES SEPT. 10.

For Prospectus and full particulars apply to the Headmaster:— A. D. CORDNER.

RUTLAND HIGH SCHOOL,

DUBLIN.

Established 1856.

Headmistress: MISS STANTON, M.A.

DAY SCHOOL FOR GIRLS.

KINDERGARTEN DEPARTMENT.

SCHOOL RE-OPENS THURSDAY, 5th SEPTEMBER.

UNIVERSITY COLLEGE DUBLIN

A Constituent College of the National University of Ireland.

SESSION 1940-41

The following pamphlets may be obtained free of charge:—

General Regulations, Scholarships, Fees.

The following pamphlets may be obtained for sixpence each, post free:—

Courses for Degrees in: (1) Arts, Philosophy, Celtic Studies; (2) Science and Agriculture; (3) Law; (4) Medicine (including Dentistry); (5) Engineering; (6) Architecture; (7) Commerce.

ENTRANCE SCHOLARSHIP EXAMINATIONS (including Scholarships limited to Student intending to pursue the Course in Mechanical and Electrical Engineering) and Scholarship Examinations in the Faculty of Medicine begin October 1st, 1940. Entrance Examination in Mathematics for Engineering Faculty, October 8th, at 9.30 a.m. to 12.30 p.m., and from 2 p.m. to 5 p.m.

Introductory Courses in Medicine (including Dentistry) begin October 1st, 1940. Courses for the Diploma in Public Health begin October 1st, 1940.

Lectures in Arts, Science, Medicine, Dentistry, Agriculture, Architecture and Commerce begin October 8th, 1940.

Lectures in Engineering begin October 9th, 1940.

Lectures in Law begin October 18th, 1940.

Apply at the College, Earlsfort Terrace, or by letter addressed to the Registrar, University College, Dublin.

K.A.A.

ALEXANDRA COLLEGE, DUBLIN.

Founded 1866 for the Education of Girls over 15 years of age.

Lady Principal—MRS. PRESTON, M.A.

MICHAELMAS TERM, 1940.

COLLEGE WILL RE-OPEN ON WEDNESDAY, 11th SEPTEMBER.

Students are prepared for the Universities, Leaving Certificate Examinations and Cambridge School Certificate.

SPECIAL DEPARTMENTS.

KINDERGARTEN and JUNIOR SCHOOL TEACHING.

The Course for National Froebel Union Certificate.

HOUSECRAFT

A practical Course in all branches.

SECRETARIAL.

Full training in Shorthand, Typewriting and Bookkeeping, with Commercial French, German, Irish and Arithmetic.

MUSIC, ART, GYMNASTICS, GAMES.

Scholarships and Exhibitions to the value of over £450 are awarded annually at Alexandra College.

ENTRANCE SCHOLARSHIPS.

SEVEN SCHOLARSHIPS will be awarded at an Entrance Examination to be held at Alexandra College on September the 4th, and following days. The Examination is open to candidates under 16 years of age on 1st January, 1940.

Gamble Scholarship, value £90, providing EDUCATION and RESIDENCE for the year.	
Pfeiffer Scholarship, value	£30
Wilson Suffern Scholarship, value	£15
Wilson Suffern Scholarship II., value	£15
Professor's Pianoforte Scholarship, value	£9
Two Vocal Music Exhibitions, each value	£5
Offered by the Governess Association of Ireland:	
Governess Association Scholarship, value	£42
Stearne Scholarship I., value	£20
Stearne Scholarship II., value	£20

The SYLLABUS and full particulars may be had from the Lady Principal.

RESIDENCE FOR COUNTRY PUPILS.

ALEXANDRA RESIDENCE HALL—Miss Cassidy, 4, 5 and 6 Earlsfort terrace, Dublin.

The Lady Principal will be at the College from 10 till 1 o'clock daily (excepting Saturdays) on and after 4th September (other hours by appointment only) to give information and to receive entries.

The SYLLABUS, PROSPECTUS and full particulars may be had from the Lady Principal.

ST. ANDREW'S COLLEGE,

CLYDE ROAD.

RE-OPENING DATE: 6th SEPTEMBER.

For Prospectus apply to Headmaster.

SCHOOL FOR BOYS.

RATHGAR BOYS' PREPARATORY SCHOOL

(FOR ST. ANDREW'S COLLEGE).

Playing Field at Bushy Park Road, Rathgar.

Pupils received from Five Years of Age.

NEXT TERM BEGINS FRIDAY, 6th SEPTEMBER.

The Headmistress will be at the School on and after September 4th, between 10 a.m. and 1 p.m., to interview parents and enrol pupils, and at other times by appointment.

For Prospectus and full particulars apply to the Headmistress,

MISS C. E. SEMPLE, 47 Rathgar Road.

MOUNTJOY SCHOOL, DUBLIN.

INCORPORATED SOCIETY'S COLLEGIATE SCHOOL.

PREPARATORY, JUNIOR, AND SENIOR SCHOOL FOR BOARDERS AND DAY BOYS.

Recent Successes include:—

TRINITY COLLEGE:—

First Sizarship in Science.

First Sizarship in Irish.

Third Sizarship in Mathematics.

Two Junior Exhibitions (First and Sixth).

Bank Clerkships:—Four Places (including 2nd and 3rd).

At the last School Certificate Examinations 23 boys obtained the Leaving Certificate (14 with Honours) 13 obtained the Intermediate Certificate (12 with Honours).

THE AUTUMN TERM WILL COMMENCE ON THURSDAY, SEPTEMBER 5th.

BOARDERS RETURN SEPTEMBER 4th.

The Headmaster will be at the School to enroll New Pupils from September 2nd between 10 a.m. and 1 p.m., or by appointment.

For Prospectus and List of Successes apply to W. TATE, M.A. (Sen. Mod.), T.C.D., Headmaster.

LING GYMNASIUM,

TRAINING COLLEGE AND SWEDISH INSTITUTE FOR MEDICAL GYMNASTICS AND MASSAGE.

3 year STUDENTS' TRAINING for Girls over 17 years to qualify as Teachers of Gymnastics and Games. Intending Students should make immediate application.

NEXT TERM RE-OPENS ON TUESDAY, 24th SEPTEMBER.

CHILDREN'S CLASSES on Tuesdays and Fridays.

LADIES' "KEEP FIT" CLASS Wednesday Evenings.

Apply to the Principals:

24 UPPER MOUNT STREET, DUBLIN.

Tel.: 62081.

DUNDALK GRAMMAR SCHOOL.

BOARDERS AND DAY PUPILS—BOYS AND GIRLS.

Splendid buildings, amid large grounds and gardens. Separate Preparatory Dept. Specialist Staff. Careful individual preparation. Exceptional health record H. and c. water. School Cinema.

SCHOOL RE-OPENS SEPTEMBER 4th.

THE REV. A. A. HANBIDGE, M.A., Headmaster.

CARRICKMACROSS GRAMMAR SCHOOL

(Founded 1711).

RECOGNISED SECONDARY, BOARDING, AND DAY SCHOOL FOR BOYS AND GIRLS.

Efficient, fully qualified Staff. Liberal Table. Splendid health. Preparation for all Exams.

Fees very Moderate.

Next Term begins TUESDAY, 10th September, 1940. Boarders return previous evening.

For Prospectus and full particulars please apply to: THE HEADMASTER.

AVOCA SCHOOL, BLACKROCK.

SCHOOL RE-OPENS THURSDAY, SEPTEMBER 5th.

CONCRETE TRENCH SHELTERS PROVIDED FOR ALL PUPILS.

Headmaster:

C. B. PARKER, B.A.I., H.Dip.Ed. (Hons.).

BRENTWOOD PUBLIC SCHOOL, SOUTHPORT. Headmistress—Miss Dalgleish, M.A. (Oxon.).

VILLIERS SCHOOL, LIMERICK

(Founded 1821.)

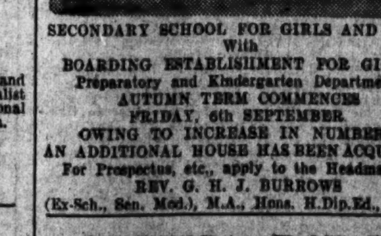

SECONDARY SCHOOL FOR GIRLS AND BOYS With BOARDING ESTABLISHMENT FOR GIRLS.

Preparatory and Kindergarten Department.

AUTUMN TERM COMMENCES FRIDAY, 6th SEPTEMBER.

OWING TO INCREASE IN NUMBERS, AN ADDITIONAL HOUSE HAS BEEN ACQUIRED.

For Prospectus, etc., apply to the Headmaster, REV. G. H. J. BURROWS (Ex-Sch., Sen. Mod.), M.A., Hons. H.Dip.Ed., T.C.D.

PORTORA ROYAL SCHOOL AND GLOUCESTER HOUSE PREPARATORY.

NEXT TERM COMMENCES SEPTEMBER 21st.

Parents wishing to enter their sons should apply without delay to the HEADMASTER, IAN STEWART.

PRESTON SCHOOL, NAVAN.

A BOARDING AND DAY SCHOOL for Boys and Girls in a central, convenient situation offering Preparatory and Secondary Education at very moderate fees.

Particulars from:— W. M. KIRK, B.A., Headmaster.

PREPAID ADVERTISEMENTS

SEASIDE AND COUNTRY CONTINUED FROM PAGE 9

APARTMENTS AND FLATS TO LET AND WANTED. SEASIDE AND COUNTRY.

ATTRACTIVE, Unfurnished Flat; 5 rooms, kitchenette, bathroom. Apply Caretaker, Monkstown House, Monkstown avenue, 2 to 5 o'clock. 'Phone 51359. 7 A

ATTRACTIVE Flat, unfurnished, self-contained, quiet; also House, non-basement.—35 Belgrave square, Monkstown. 7 A

AN Unfurnished Flat wanted; 2 ladies; 4 rooms, kitchenette, e.l.; Merrion to Seapoint, facing sea if possible; about £90.—M 1083, this office. 8 F

AT Cork—Comfortable Apartments, highly recommended; personal supervision.—2 Verdon place, Wellington road. 'Phone 81. 8 F

ACCOMMODATION—Choice, newly decorated Rooms, furnished, unfurnished; Board from 30/-; ideally situated houses; Kingstown; comfort, convenience. Address "Z 1945, Accommodation," this office.

BALLINCLEA House, Ballinclea road, Killiney, overlooking Bay, entrance adjoining golf links, exceptionally choice self-contained Flat, newly fitted and decorated throughout; electric light, gas; accommodation for car; £84, free. 9 C

CAHORE House, seaside, Co. Wexford; golf, tennis, croquet; double rooms available August 22nd; 9 guineas weekly and September 7 guineas, the two persons. Apply George, Cahore, Gorey. 7 A

DALKEY—Attractive Flat, sea front; own bathing; three large rooms, kitchen, bathroom, lavatory, garden, electricity and gas; 6 guineas monthly.—M 1100, this office. 8 B

DUN Laoghaire—34 Corrig avenue: Luxurious Flats, beautifully appointed; £75, free. Garden Flat, £52. Each absolutely self contained. Inspection 10.30 until 5.15. Saturdays excepted.

DUN Laoghaire—Spacious, Unfurnished, self contained (over shop); many residential.—Universal Bureau, Dun Laoghaire.

ELDERLY couple or two ladies can have comfortably Furnished Bedroom and Sittingroom; permanent or duration; lovely country house, 20 miles Dublin; garage; h. and c. water; own catering; good cooking and attendance; moderate. Address "Z 1930, Apartments," this office.

FURNISHED Top Flat, 3 rooms, all conveniences.—1 Upper Prince Edward terrace, Blackrock. 8 F

FOR restful, bracing, healthy holidays, or permanency; nice grounds; modern conveniences; shooting, fishing; reasonable.—Devil's Bit House, Barnane, Templemore.

GUESTS received at private Seaside Residence; bathing, boating, fishing, hard court, riding; County Cork. Address "Z 1922, Guests," this office. 8 D

HOLIDAYS—Farm, Co. Wicklow; ideal for children; excellent cooking; children 30/-, adults 35/- weekly. Address "Z 1935, Holidays," this office.

HOLIDAYS—WICKLOW, GARDEN OF IRELAND. Lady, with a large, beautiful house and grounds, own demesne, 350 acres, lively situation, beside rail, 'bus, TAKES GUESTS; sea within easy reach; all own produce, cream, eggs, fruit, etc.; riding horses, tennis, croquet, swimming, putting, shooting, fishing; garage; reasonable; vacancies from 17th August. Address "Z 1948, Holidays," this office. 9 A

KILLINEY—Detached house, Bed and Sittingroom; board optional, attendance; garage. Address "Z 1856, Apartments," this office. 5 F

LADY, I.C., offers Another comfortable Home; 20/- weekly; slight assistance; Bray. Address "Z 1915, Accommodation," this office. 8 B

NOW for Holidays or longer, North Tipperary—Guests taken, £2 15/- weekly, country house; electric light, boating, fishing, shooting, tennis, bathing. Address "Z 1933, Guests," this office. 8 B

NEWTOWN House, Blackrock—Garden Flat, own hall door; newly decorated; rent £65. Apply Caretaker. 9 C

PAYING Guests, comfortable country house; grounds on sea, beautiful beach, North Wexford coast; tennis, golf, riding. Address "Z 1900, Guests," this office. 7 B

RATHCLAREN, Bray—For ideal, restful Holiday; extensive grounds; own produce, tennis courts, etc. 'Phone 172. 7 B

STANDING in own grounds, unrivalled position; home comforts; booking for September. Address "Z 1918, Accommodation," this office. 8 B

TWO Unfurnished Flats, separate hall doors, newly decorated.—1 Corrig Castle terrace, Dun Laoghaire. Open daily, 3-4. 9 A

TO Let, close to sea and golf, large, sunny, Furnished Apartments or Flat, from 19th August. Particulars apply Virginia Villa, Sutton.

CONTINUED ON PAGE 12.

SCHOOLS & COLLEGES.

THE HIGH SCHOOL, DUBLIN.

Chairman of Governors:

THE PROVOST OF TRINITY COLLEGE.

Boys are taught for all University and Commercial Examinations.

They are received from the age of 6 years.

There are valuable School Scholarships (for boys from 11 to 13 years) and two Leaving Exhibitions of £100 each into Trinity College.

Dinners and Light Luncheons available.

Recent successes include those won at Entrance Scholarship and Exhibition Examination, Trinity College (June, 1940) to the value of over £500.

SCHOOL WILL RE-OPEN ON WEDNESDAY, 4th SEPTEMBER. The Headmaster will receive new pupils on and after 30th August from 10 to 1, or at other times by appointment.

Illustrated Prospectus and List of Distinctions on application to the Headmaster:

JOHN BENNETT

(Ex-Sch., Sen. Mod., Univ. Stud.), M.A.

A.R.P.—ALL CLASSROOMS WILL BE AVAILABLE AS USUAL.

GREGG SCHOOL

42 GRAFTON STREET, DUBLIN

LUCRATIVE EMPLOYMENT.

The following analysis of the latest fifty appointments secured by past and present students of the Gregg School will be of interest to those who wish to take up commercial studies with a view to obtaining employment.

Weekly Salary.	Appointments.
£6. 0.0	1
£4. 0.0	1
£3. 10.0	1
40/- to 50/-	8
30/- to 35/-	12
20/- to 25/-	27

No appointments offered at salaries below the minimum shown above are accepted by our Employment Bureau.

Full particulars of all courses will be forwarded on application to the Principal. Telephone: 44906.

ST. MARGARET'S HALL

(MESPIL AND BURLINGTON ROAD.)

Principal: Miss ELIZABETH G. PURDON, M.A., H.Dip. Ed.

BOARDING AND DAY SCHOOL FOR GIRLS AND JUNIOR BOYS.

Pupils are entered for the Irish and Oxford Local Examinations.

Special Courses in Domestic Science, Secretarial Subjects and Art are open to Pupils from outside the School.

The new Junior Dormitory offers accommodation for an increased number of Boarders, and special arrangements have been made to evacuate the school should the necessity arise.

School RE-OPENS SEPTEMBER 13, Boarders returning previous evening.

The Principal will be at the School to interview parents on and after September 2nd.

THE HIGH SCHOOL, SLIGO.

Headmistress: Miss WILLIS, M.A.

The School Course includes Gymnastics, Domestic Subjects, and, for Girls of good general education, a Secretarial Training.

BOARDERS RETURN TUESDAY, 3rd SEPTEMBER.

UNIVERSITY OF MANCHESTER.

The SESSION COMMENCES on THURSDAY, SEPTEMBER 26th.

Particulars of any of the following Faculties or Departments may be obtained on application to the Registrar:—Arts, Science, Law, Medicine, Music, Commerce and Administration, Theology, Technology, Education, Dentistry, Pharmacy, Public Health, Architecture, Geography, History, Social Administration and Public Administration, Education of the Deaf. Prospectuses of General Information, Advanced Studies in History, Post-Graduate Courses in Medicine, Course for Teachers of Young Children, Fellowships Scholarships, Exhibitions and Prizes, Public and Evening Courses, Extra-Mural Department, Appointments Board.

GLENGARA PARK,

GLENAGEARY, CO. DUBLIN.

NEXT TERM COMMENCES SEPTEMBER 20th (D.V.).

Interviews by Appointment after August 24th. Precautions according to A.R.P. directions. Prospectus and particulars for Boarders, Day Boarders and Day Pupils, from ages 4 to 18, on application to

The Principal—MISS I. KNOX DARLING, B.A.

HILLCOURT, GLENAGEARY, CO. DUBLIN.

BOARDING SCHOOL (ONLY) FOR GIRLS. TERM OPENS FRIDAY, SEPTEMBER 20th.

Reinforced Concrete Underground Shelter provided.

Prospectus on application to the Principals.

EVENTS IN IRELAND are fully summarised in the "WEEKLY IRISH TIMES," with Illustrations. Price Twopence.

Irish Farming Review

SILAGE FOR STOCK FEEDING

A VALUABLE WINTER FOOD

"I WOULD strongly advise every farmer, so far as his circumstances permit, if he has not already made silage, to arrange at once to make silage from aftergrass."

This advice was given by Dr. Ryan, Minister for Agriculture, in a recent broadcast. Continuing, he said:—

Make one acre of silage for every two cows or proportionately for other classes of animals in your herd.

Dress the land as soon as the hay crop is saved with one cwt. of sulphate of ammonia or nitrate of soda per statute acre.

Provide proper silo accommodation and cut the grass in leafy condition. If you find it impossible to erect a silo make the silage in a stack or clamp, and remember, you are not dependent on good weather to ensure good silage.

While we are not yet able to say definitely what additional area has been placed under tillage crops I feel satisfied that, given favourable harvest conditions, we shall be much less dependent on imported feeding stuffs during the coming winter than in previous seasons. The present sowing season is at an end so far as the main tillage crops are concerned, but much can still be done through the medium of catch crops to increase the supply of cattle feeding stuffs.

Unfortunately, there will be a scarcity of seed of certain catch crops, and these must, so far as possible, be replaced by others. More definite information in this respect will be available in the course of a few weeks, and suitable advice will be given by my department. During the next few months, however, it will be possible to add to the stocks of animal feeding stuffs already in sight by converting aftergrass into silage.

The desirability of making silage for stock-feeding in the coming winter has been stressed so often and so thoroughly in recent months that it may seem almost superfluous to refer to it once more. Everyone realises the gravity of the position in regard to supplies of feeding-stuffs. No matter how events may shape themselves, and no matter what action the Government may take, circumstances will force us in the coming winter to rely more than ever before on our own resources in the matter of feeding-stuffs. The problem before every farmer, therefore, is that of replacing, with the produce of his own farm, the greater part of the imported concentrated feeding-stuffs which would be used in more normal times. So far as cattle feeding is concerned, this problem presents no serious difficulty if farmers are prepared to adopt the means at their own disposal.

There can be few farmers who are not aware that good silage is a complete food for cattle, whether for the production of milk or beef, or for maintaining store cattle in good growing condition. The farmer who has good silage for winter feeding is largely independent of concentrated feeding-stuffs so far as his cattle are concerned.

Silo Construction

In the early part of this year every possible effort was made to induce farmers to make silage from spring grass. Information was made available through the Agricultural Instructors or direct from the Department of Agriculture as to the most suitable types of silos and the proper method of making silage. Many County Committees of Agriculture gave subsidies to assist farmers in meeting the expense of erecting silos. All County Committees of Agriculture provided moulds for making concrete blocks for the erection of circular silos. For those farmers whose financial resources were limited the Department of Agriculture provided, at a moderate rate of interest, a loan sufficient to cover the entire cost of erecting a silo. Firms in this country have put on the market concrete portable silos which can be relied upon to give good results, and will be found convenient by those who require silos which they can set up on a different site each year, or who have not the time or facilities for constructing permanent silos.

While many farmers have already made sufficient silage for their stock in the coming winter, it is to be feared that the majority of farmers have not taken any such action, and are hoping that they will by some means get over the difficulties caused by the present situation.

Silage from Aftergrass

A number of farmers whose circumstances made it inconvenient for them to make silage from spring grass have already made the necessary arrangements to utilise after-grass for this purpose. The wisdom of this provision cannot be over-emphasised, and I would wish to impress as strongly as possible on all farmers who have not, so far, made silage the necessity for doing so from after-grass.

The drought during recent weeks has somewhat retarded the growth of after-grass, but our climate seldom fails us in this respect, and, no doubt, we have now had sufficient rain to stimulate growth. In order to obtain a heavy crop of soft herbage, which makes the best silage, all the land being reserved for this purpose should be given a dressing of sulphate of ammonia or nitrate of soda, at the rate of 1 cwt. per Statute acre. The manure should be applied as soon as possible after the hay crop has been cut and gathered. There is then sufficient time before cutting the grass to build the silo. The question, therefore, which each one should ask himself is not "Should I make silage?"—but

"How Much Silage Should I Make"?

The answer to this question depends upon the amount of aftergrass available and the numbers of cattle to be fed. One statute acre of moderate aftergrass will yield 4 tons of silage, which would be sufficient, with the addition of small quantities of other foods, to provide sufficient keep for five months for one cow. Most farmers will, of course, feed hay and roots and probably some other home-grown foods to their cattle in winter. The silage should be relied upon mainly as a means of replacing purchased concentrates. Six pounds of good silage is equal in feeding value to 1lb. of mixed meals. Twenty-eight pounds of silage per cow per day, together with the other foods available, would be a reasonable allowance, and would ensure that the cattle would be well nourished throughout the winter. This amount of silage would be obtained by ensiling the aftergrass from approximately one statute acre for every two cows in the herd. For fattening cattle a somewhat similar allowance to that suggested for dairy cows may be reckoned, and I might, perhaps, mention that cattle can be fattened on silage alone. Some farmers, in fact, fatten their cattle by giving them silage on grass.

When to Cut Grass

To produce the best silage the aftergrass should be cut while it is still young and in leafy condition. In the case of new or recently established meadows, which contain a good deal of red clover, early cutting is of particular importance, as the clover tends to become hard and woody at an early stage. Experience has proved that untreated grass makes quite good silage; nevertheless, the addition of molasses is favoured by many farmers. The amount required is about 1½ or 2 gallons per ton of grass, and its application presents no difficulty. The Irish Sugar Company is our source of supply. In the disposal of its stock this company gives priority to orders coming from farmers who require molasses for ensilage.

Good grass silage as a feeding-stuff is equal to one-sixth of its weight of a properly balanced meal mixture. Just reflect for a moment what this really means. From one acre of aftergrass you will get an average of four tons of silage, which is equivalent to about 13cwt. of meal. The price of meal at present is £12 or £14 per ton. Can you put your land, from which you have cut a crop of hay, to any other use which will give you a return of £8 to £9 per statute acre in a couple of months? The only outlay which you have, apart from the cost of making the silage, is 11s. to 12s. per acre for the manure.

It is not my intention to go into the matter of detailed directions which might be essential for farmers who have little or no experience of silage-making. You can get all the information you require on this subject from your agricultural instructor or direct from the Department of Agriculture.

FOR SILOS, write to Weatherwell, Limited, Clondalkin, Co. Dublin.—(Advt.)

SHEEP DIPPING SEASON

BETWEEN the 31st July and the 31st October all sheep intended for sale in Ireland must be dipped twice, at intervals of from seven to fourteen days, as prescribed by local regulations.

The object is to prevent the spread of sheep scab, and a declaration of dipping must accompany every lot of sheep exposed for sale in fair, market or saleyard.

The sheep must be thoroughly immersed in an approved dip. The greatest care should be taken in mixing the dip. Except where otherwise instructed, the period of immersion should be for at least one minute. Sheep must have been shorn before dipping, unless they are lambs under nine months old.

Where an arsenical dip is used for a first dipping of sheep, it is recommended that a non-arsenical dip should be used for the second dipping. In cases, however, where an arsenical dip is used for both dippings, the second dipping should take place not earlier than the tenth day and not later than the fourteenth day after the date of the first dipping, and the dipping solution should be at half the strength required for the first dipping. It is important that intervals as indicated between dippings be carefully observed.

It is of great importance that all sheep-owners should, from time to time, carefully examine their sheep for indications of scab. If there is any suspicion of disease, the case should be reported without delay to the local Garda Siochana, so that the suspected animal may be examined as early as possible by a veterinary inspector of the local authority. Prompt measures taken in this way would prevent the spread of the disease.

BRACKEN AS LITTER

TURNING TO GOOD ACCOUNT

OAT and barley straw is too good to use as litter in these times. It can be more usefully fed to stock. At the same time, it is necessary to preserve the manure. With prospects for future supplies of potash uncertain, it has become more important than ever to save liquid manure that is rich in this element.

In districts, therefore, where straw is scarce, or where it can be profitably fed to stock, farmers and horse-keepers should use for litter any other suitable material that may be available at a reasonable cost. Bracken or "fern" is specially worthy of attention at the present time.

Bracken makes good litter, and in many places it may be obtained for the cost of cutting and carting. It will absorb ammonia and urine, but to secure the full absorptive effect must be very thoroughly trampled.

Dung made from bracken may be expected to be equal in chemical composition to dung made from straw. On the other hand, it takes longer to decompose in the soil, the fibrous woody stem being only slowly attacked. It, therefore, opens up the soil more, and is for that reason likely to be more useful on a heavy clay than on a light, sandy soil. The cutting and drying of bracken at midsummer will not only provide valuable litter, but will also check its growth, thus improving the land for grazing purposes. Where summer cutting is impracticable, the fern may be cut and carted during suitable weather in autumn or throughout the winter.

According to Rome Radio, M. Leon Jouhaux, leader of the French trade unions, has declared that he was considering himself dismissed. The Minister of Labour in the French Government, M. Fevrier, will probably take his place. He has already appointed a committee of four, which will change the structure of the General Federation of Trades Unions.—(Associated Press.)

LETTERS TO THE EDITOR

PARISH COUNCILS

TO THE EDITOR OF THE IRISH TIMES.

SIR,—On behalf of the Executive Committee of Muintir na Tire, I should like to issue a public invitation to the members of all Emergency Parish Councils and Emergency Parish Committees, which have been established recently, to attend this year's forthcoming Rural Week in Virginia, County Cavan, from August 11th to August 18th.

As it seems to have become established that the spirit of voluntary parochial co-operation is needed to preserve the country from danger in time of war, it will interest the members of Emergency Parish Councils and Parish Committees to hear the plans which Muintir na Tire has in mind for the rural development—spiritual, cultural and material—of this country in time of peace. It is to be hoped that the idea of the voluntary parish council will not disappear with the crisis, but such is possible, unless the present Parish Councils and Parish Committees will have an opportunity of hearing what can be done, and what has been done, by the Parochial Guilds and Parochial Councils of Muintir na Tire for the past three years.

At the Rural Week this year two special days—Thursday, August 15th, and Sunday, August 18th—have been set aside for conferences of members of Parish Councils and Committees; on the other days special addresses will be given by members of the Executive of Muintir na Tire on the work which can be done by permanent local bodies for the regeneration and reconstruction of Rural Ireland.

Members of Parish Councils and Committees are cordially invited to attend these conferences, at which, we feel, they will hear a great deal to their interest and advantage.—Yours, etc.,

J. O. BARRY WALSH,
Organising Secretary.

Muintir na Tire Office,
O'Brien street, Tipperary.
August 6th, 1940.

THE GRIFFITH PASS

TO THE EDITOR OF THE IRISH TIMES.

SIR,—As Chairman of the Dublin and Wicklow Mountains Planning Movement, I would like most cordially to endorse the suggestion of "Quidnunc" that the new road across the Wicklow Gap should be christened "The Griffith Pass." It is the least compliment that can be paid to the man to whose imagination and skill Dublin owes a debt that it will be difficult to pay.

The value of the new mountain road to County Wicklow is, in my view, difficult to over-estimate.—Yours, etc.,

T. MORGAN GOOD.

20 Lincoln place, Dublin.
August 8th, 1940.

TO THE EDITOR OF THE IRISH TIMES.

SIR,—The suggestion made in to-day's "Irishman's Diary"—that the new mountain highway from Poulaphuca to Glendalough be christened "The Griffith Pass"—should commend itself to every citizen who is capable of appreciating the great national service rendered, without fee or reward, by the late Sir John Griffith and members of his family.

As one of the honorary secretaries of the Wicklow Mountains Planning Movement it was my privilege to be associated with efforts to ensure that the Griffith hydro-electric scheme would mature, not only as an asset of great practical value, but as means by which citizens and visitors would be attracted in increasing numbers to the natural delights of "The Garden of Ireland."

By adopting the suggested title for the new highway Wicklow County Council—who are to be congratulated on rising to the opportunities so provided—would pay a graceful and richly-deserved tribute to the men who conceived such plans of combined utility and amenity.—Yours, etc.,

ALASDAIR MACCABA.

5 Lower Abbey street, Dublin.
August 8th, 1940.

SPRAYING POTATOES

Recent weather conditions have encouraged the rapid development of new foliage on the potato crop. Unfortunately, these conditions also favour the spread of blight, and any farmer who has not yet sprayed his crop should do so at once. Where early spraying has been carried out no time should be lost in applying a second dressing.

The potato crop—always an important one—is bound to be exceptionally valuable this year, and the time and money spent on spraying should bring a good return. The best potato growers spray at least three times.

COOKED POTATOES FOR FOWL

A recent experiment at the National Institute of Poultry Husbandry showed that as much as one half, by weight, of the total food intake of laying birds could consist of cooked potatoes. This quantity had no ill effects on either body weight or production.

RESULT of Pennypots Crossword No. 26

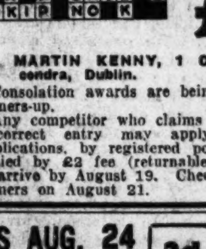

The solution decided upon by the adjudicators is shown on left.

The following competitor, who submitted the only all-correct solution, wins the first prize of £25

Mr. MARTIN KENNY, 1 Claude Road, Drumcondra, Dublin.

Consolation awards are being despatched to all runners-up.

Any competitor who claims to have sent in an all-correct entry may apply for a re-check. Applications, by registered post, must be accompanied by £2 fee (returnable if claim justified), to arrive by August 19. Cheques posted to prize-winners on August 21.

THIS WEEK — ANOTHER £25 MUST BE WON In Pennypots Crosswords No. 28

Unlimited Consolation Awards

CLUES ACROSS

1. Country in Europe.
5. Sometimes associated with "envy."
6. Short for Father.
8. Starts TOILING.
9. One is often ready to go to great rounds to help —— in distress.
11. Noise from nearby —— is sometimes very loud.
12. Behead RAM.
14. Enemy usually has little difficulty in discovering —— of aerodrome.
15. Seen on a farm.
17. Warring countries are at present saving every available old ——.
18. Good —— may tone athlete up.
20. Sometimes beautifully fashioned.
21. Reverse SHINES.
22. Some criminals —— plenty of money.

CLUES DOWN

2. To bellow like a beast.
3. Neatly dressed girl may sometimes be described as ——.
4. Policeman's —— may sometimes be remarked upon.
5. Depart.
6. A king's house.
7. May reveal identity.
8. Man with ear for music will readily appreciate good ——.
10. Pretty clothes are usually pleasing to ——.
13. A small piece of food.
14. Bad —— may result in loss.
16. It may take some time to stop unexpected —— of water.
18. Man caught in —— will probably run for shelter.
19. Sometimes supports a heavy weight.

RULES

This Competition is a test of skill and knowledge. The Prize will be awarded for what the Adjudicators consider the best set of answers in one square. Aptness and accuracy form the sole standard of their judgment. The competition is governed by the full rules and conditions which have already appeared in the "Irish Times," June 1—or may be had free on application to Pennypots, Ltd.

CLOSING FIRST POST AUG. 17——RESULTS AUG. 24

ADJUDICATING COMMITTEE: Senator Michael Hayes, M.A., B.L., Lecturer in Modern Irish, University College, Dublin; Doctor J. B. Magennis, B.A., B.Sc., M.B., B.Ch., B.A.O.; Tadhg O Neill, B.A., Associate Editor, "The Irish Digest."

2d. per square FOUR SQUARES 6d.

I accept the rules of the Competition as final and legally binding.

Name ....
BLOCK LETTERS. State Mr., Mrs. or Miss.

Address ....

P.O. No. .... I.T. 28.
Cross P.O.'s and make payable to Pennypots, Ltd. In lieu of P.O. stamps may be pinned or affixed by corner.

Send all Entries to—
PENNYPOTS CROSSWORD
2 Lr. O'Connell St., Dublin
Additional Entry Forms Free on Request.

IRISHMAN'S DIARY

Puck Fair : Memories of St. Malo : Swimming in Ireland
"How Green is My Valley" and its Author
Ireland's "No. 1 Film Star"

Mr. Richard Llewellyn

I was interested to learn that Mr. Richard Llewellyn, the author of "How Green Was My Valley," which has been banned in this country, like quite a lot of other decent and honest books, is now working as chief transport officer for the Entertainments National Services Association in England.

In that position he was directing the movements—before the collapse of France—of nearly five hundred concert parties, which were providing entertainment for the troops in the "back areas" and at home.

His work lately has been somewhat reduced in scope, but many of the concert parties are still at work in Great Britain, and the planning of itineraries for them must be no easy job.

Sir Seymour Hicks and Mr. Basil Dean, the famous producer, are the heads of E.N.S.A., which works in conjunction with that ubiquitous organisation officially known as the Navy, Army and Air Force Institute—more familiar to many as the "Naafi."

Maureen O'Sullivan

I hear from America that Maureen O'Sullivan, Ireland's "No. 1 film star" in the United States, recently paid a visit to Canada to see her film-director husband, John Farrow, who, I understand, is serving with the Canadian Forces.

Another piece of news about the Farrow-O'Sullivan family that has just reached me concerns their son and heir, who celebrated his first birthday a short time ago.

I notice, by the way, that one of his Christian names is Damien—a tribute to the famous priest who ministered to the lepers for many years.

Mr. John Farrow published a most interesting biography of Father Damien a few years ago.

The "Kingdom's" Monarch

War or no war, the "Kingdom" of Kerry must have its fun, and that curious festival of annually crowning a "puck," "puckaun," or he-goat—as you will—as King of the Carnival at Puck Fair, Killorglin, takes place between Killarney and the sea this year as ever. The three-day event opens on August 12th.

His Majesty will remain on his throne in the village market place till August 14th, or all the local farmers and their families, the giggling girls and confounded tourists, the squabbling tinkers and fortune-telling gypsies to admire. The thousands of visitors feed the honoured goat with some very choice vegetables.

I have seen a Cabinet Minister and his wife enjoy themselves as well as the rest at a Puck Fair of yore. Absent this year, however, will be the intrigued holiday-makers from the United States. The Americans were in the habit of going to "Puck" as a fitting climax to a week's period of gaiety in the capital at the Dublin Horse Show.

Interlude

Twenty years ago (writes a correspondent) I lived as a child in the City of Belfast, and one of my childish companions was So-and-so.

For twenty years I lost sight of this childhood companion, for the good and sufficient reason that I broke my links with the North and came to Dublin. You can judge of my surprise and delight when only this week the companion of my childhood accosted me in Westmoreland street.

Over a subsequent cup of coffee I learnt that not only had he, too, been domiciled here for a number of years, but that he was Group Leader of a highly advanced and active group of the Local Security Force.

Thus, if we have sacrificed a number of good citizens to the six counties, we have gained some in return. And the world wags on.

St. Malo

A colleague writes:—

St. Malo is now in German occupation. Less than a year ago I was eating oysters at four and five francs a dozen and drinking a delightful white wine at eight francs a bottle in its quaint old fish market.

One evening, when the ferry had suspended operations at 7 o'clock, I took a sailing boat across the estuary of the Rance, from Dinard to St. Malo, in company with an engineer from "the Coast," a youth from Oxford, and two vivacious girls. The conversation was in French, and it was the Breton boatman who discovered that the girls were not of that nationality. They turned out to be Norwegians, and that fact was explained to the boatman. He laughed at the idea. He had been all round the world, he said, and there was no such place as Norway.

The Oxford youth is now, no doubt, in khaki, the engineer in some Colonial service, the Breton boatman in the French Navy, and the Norwegian girls under the domination of invasion. The incidence of war seems to place that gently rocking boat, the gay conversation, and the romantic setting of the old town and its harbour as far away as another age.

And what is happening to Monsieur Phillipe out at St. Enogat and his little waitress, Francoise, who looked after her patrons like a mother? When one of my friends threw her some hundreds of francs as a farewell *pourboire* she gave them not a glance, but took his parting embrace with genuine tears at parting in her eyes.

War is a curse!

Swimming in Ireland

Swimming galas continue to be well supported by both public and competitors. Those staged during the recent spell of fine weather were real successes, and it is gratifying to see that a couple of records have been broken.

These records have stood for far too long a time. Indeed, most people with but a slight interest in competitive swimming know them off by heart, and, even though new figures are not been set up with the rapidity which we would like, it is good to see a start being made; for Ireland lags sadly behind at the sport.

Our mediocrity in swimming and water polo can, of course, be easily explained. The reason is lack of facilities in the way of up-to-date baths permitting all-the-year-round swimming, and in a lesser degree lack of coaches.

If the former handicap were remedied, the latter would settle itself; for then our coaches and instructors could introduce the latest methods.

It is a pity that better facilities are not provided. There is not a city in Europe of the size of Dublin so sadly lacking in indoor swimming pools.

A word on the recent records. These have been set up by a schoolboy, W. Deane, and his sister, Miss Gildea Deane. Between them they have captured five Irish championships and broken two Irish records. With the Deanes at play, perhaps, we will soon see our little blue book of records altered beyond recognition and a new one published at last!

QUIDNUNC.

EXAMINATION IN BANKRUPTCY

AFFAIRS OF ROSCOMMON MAN

SPENT FOURTEEN YEARS IN AMERICA

(BEFORE MR. JUSTICE MARTIN MAGUIRE.)

MICHAEL JOHN REANEY, Main street, Roscommon, was examined as to his assets in the Bankruptcy Court yesterday by Mr. Ernest Wood (instructed by Messrs. Eugene Collins and Son) on behalf of the Official Assignee.

In reply to Mr. Wood, he said that when he returned from the U.S.A. in 1922 he had about £10,000, out of which he paid £2,100 for a farm, which was given to his brother. He bought a farm for himself at Corrigeen, near Boyle, for £3,200, and sold it after two years for £3,000. He purchased a public-house in Roscommon in 1925 for £6,000, and still owned it when he sought the protection of the Court on 25th May last. He admitted that in his statement of affairs he returned his unsecured creditors at £2,700, his secured creditors at £2,685.

In December, 1939, he was warned by his auditors that, unless he changed his manner of living, he would have to take the protection of the Court. In the account prepared at that time by his auditors debts due him were given as £1,657, but in his statement of affairs that sum had shrunk to £480 6s. 5d. There had been a fire at his premises in which a number of documents were burnt.

Asked if in his statement of affairs he had omitted to include debtors amounting to over £500, witness said the account was prepared by his book-keeper, and he was not aware of any omission.

Mr. Wood asked was it not a fact that between December, 1939, and July, 1940, details of £600 worth of debts had disappeared out of his filing system.

Witness said that he had never interfered with the filing system or taken anything out of it.

LOANS

Questioned about sums amounting to over £700 advanced by him on loan, as shown by the returns furnished by his auditors to the Inspector of Income Tax, witness said that most of that money had been loaned by him in America and was irrecoverable, as some of the people to whom it had been advanced were dead and the rest was out of date. He went to America in 1931 to collect it, but failed. He admitted that he did not include that sum as assets in his statement of affairs.

Mr. Justice Maguire—Why did you return it to the income tax and conceal it from your creditors?—I really do not know. Those are the facts of it, anyway. I thought it was no use making a return to the Bankruptcy Court because the money was not collectable.

In further reply to Mr. Wood, witness said that in December, 1939, his auditors valued his stock at £717 and that in his statement of affairs he had returned stock and chattels at £195. The difference was due to the destruction caused by a fire in January, 1940, and the fact that the stock was not fully covered by insurance.

All the furniture in his premises was his wife's property and had been bought for her by her father. He admitted that his auditors had returned the value of the furniture (£325) annually as part of his assets.

IN AMERICA

Mr. Justice Maguire—What business were you at in America?—In the restaurant business—restaurant and wine and spirit business.

How long were you in that business?—Fourteen years in the States.

And you accumulated ten or twelve thousand pounds in that time?—I got a start at business from my uncle.

In reply to Mr. Wood, he denied that he made £20,000 in America or that he had any assets in America at the present time.

At the conclusion of the evidence Mr. Wood requested that the bankrupt be asked to attend at the next sitting of he Bankruptcy Court, when he proposed to make an application for his committal.

Mr. Justice Maguire—Do you realise the seriousness of your position?—I don't, my lord.

Mr. Justice Maguire—Well, I will tell it to you very shortly. If I am satisfied that your evidence has been unsatisfactory I have power, and it will be my duty, to send you to prison.

Witness—I am telling the truth honestly and sincerely.

The further hearing was adjourned.

"BEHIND THE SCENES"

IMPRESSIVE PHOTOGRAPHY

A photographic exhibition of "Behind the Scenes," pictures taken at Dublin theatres during performances, is housed at 138 St. Stephen's Green, Dublin. It is a novel show, of which the originator is Mr. Harry Braine, an engineer by profession and inventor of a mechanical "gadget" which was awarded a first prize at the N.A.I.D.A. competition for new inventions. It has had since gratifying commercial success. Mr. Braine is so much an amateur that his developing studio is still the household bathroom. From it during the past two years he has produced the remarkable series of negatives, 10 x 8 inches and 12 x 10 inches, now on view in this exhibition, as well as some contact prints.

The pictures show our own and other leading actors and actresses performing in plays and revues on Dublin stages: there were no posings. The actors are unaware of the presence of the photographer.

Without flash bulbs, powder or other supplementary lighting, Mr. Braine has reproducer stage scenes that earned him the compliment: "You are not a photographer, but a magician."

These candid camera shots at "stars" of the ballet, pantomime, opera, variety and drama in action were all taken at ordinary performances—but not so ordinary, for one, at least, is most extraordinary in the fact that the camera caught a flying female acrobat, as she sustained a broken rib—and still went on with her "act."

In another case acrobats corrected their postures after seeing Mr. Braine's seizure of a fault.

There are some interesting "green room" scenes and "off stage" episodes, as well as of impressive moments in the limelight. These stage photographs are often intensely dramatic portraits.

FUNERAL

MRS. ANNIE M. KELLETT

The funeral of Mrs. Annie M. Kellett, widow of the late David Kellett, Antra, Stillorgan, took place yesterday morning at Mount Jerome Cemetery. A short Service was held in the Mortuary Chapel, conducted by Pastor L. E. Deens, who also recited the prayers at the graveside.

The chief mourners were:—Mr. David Kellett and Mr. Harry Kellett (sons); Miss M. Kellett and Mrs. R. Holmes (daughters); the Misses Dorothy, Sally, Iris and Mary Kellett and Miss O. Holmes (grand-daughters); Masters David Kellett, Frank Kellett and Paddy Kellett (grandsons); Mrs. David Kellett, Mrs. Harry Kellett and Mr. Robert Holmes.

Others present included:—Mr. and Mrs. Ryder, Mr. Wm. H. Holmes, the Rev. T. W. Benson, Mr. Howard Mitchell, Mr. C. McConaghy, Mr. W. A. Mason, Messrs. Joe and Frank Mooney, Mr. G. Brock, Mrs. Darling, Mrs. Price, Messrs. W. H. Meredith, R. Heather, H. Laing, Harold Crean, D. Fitzsimons, R. W. Wills, D. Denton, H. A. Denton, M. H. Gillespie, R. Rennicks, T. Noonan, A. Cuddy, R. G. Miley, W. G. King; Mrs. C. B. Bedman, Miss Bowries, Miss O'Reilly, Miss May Hackett and Mrs. Peters.

The funeral arrangements were carried out by Messrs. J. and C. Nichols.

ON THE WIRELESS

TO-DAY

IRISH PROGRAMME

RADIO EIREANN—DUBLIN, 233 Metres (1,348 Kc.) (1 Kw.); **ATHLONE, 531 Metres** (566 Kc.) (100 Kw.); and **CORK, 242 Metres** (1,240 Kc.) (1 Kw.).

4.25-4.50 approx.—Relay of Commentary on Phoenix Park Plate (Commentator, Michael Byrne); 5.30—Gramophone Programme: "Light Songs." 5.55—Hilda Shea's Trio in Ten-time Music. 6.25—Bring Your Gardening Problems Here: G. O. Sherrard. 6.40—Sports Results, Official Announcements.

6.45—News. 7.0—Dan Bennett's Hawaiian Melody Makers. 7.25—Tunes with a Talk: P. J. Duffy. 7.55—Irish. Radio Orchestra and May Devitt (soprano). 8.50—Cooke Brothers and the Texas Rangers. 9.30—"Dancing Time" (records).

10.0—Nuacht (News), Gnadhlig. 10.10—English. 10.30—Irish Singers in Irish Songs (recorded).

B.B.C. PROGRAMME

WAVELENGTHS—391.1 Metres (Scottish) and 449.1 Metres (Northern).

News at 7 a.m., 8 a.m., 1 p.m., 6 p.m., 9 p.m., and midnight.

6.45—Norwegian News. 7.0—Time, News, and Summary of To-day's Programmes. 7.15—Records of Rudy Starita (xylophone). 7.30—Exercises for Women. 7.45—Records. 7.55—"Lift Up Your Hearts." 8.0—Time, News, and Summary of To-day's Programmes. 8.15—"The Kitchen Front." 8.30—Part Songs, B.B.C. Singers (A). 8.40—Some records of British jazz. 9.15—Caravan Players. 9.45—"August is the Country"—William Aspden. 10.0—The novelty jazz outfit on records. 10.15—Time, Daily Service. 10.30—Lloyd Thomas at the theatre organ. 11.0—Orchestral Concert. 11.30—Elizabeth Cowell, Helen Clare, the Dance Orchestra, directed by Billy Ternent.

12.0—B.B.C. Theatre Chorus, with Donald Edge at the piano. 12.15—Harry Fryer and his Orchestra. 1.0—Time, News. 1.15—"Boats To The Land," by John Morgan, M.P., followed by "Poultry in the Garden," by Alan Thompson. 1.35—Piano Music, played by Denis Matthews. 2.0—Florence De Jong at the theatre organ. 2.20—Orchestral Concert.

3.0—Orchestral Records. 3.20—"By The Seaside." 4.0—A Talk About Books by Kevin Fitzgerald. 4.15—Baxendale's Works Band. 5.0—News in Welsh. 5.5—Listeddfod. 5.20—Children's Hour. 6.0—Time, News, followed by Announcements. 6.30—Norwegian News. 6.45—Time. 7.0—Saturday Spotlight. 7.30—B.B.C. Orchestra. 8.15—Music-Hall.

9.0—Time, News. 9.20—"American Commentary," Elmer Davis (recorded talk from America). 9.35—"Saturday at Nine-Thirty-Five." 10.15—"Lighten Our Darkness" (Evening Prayers). 10.30—News in Gaelic. 10.35—Howard's Brothers and Rudyard Kipling's Jungle Stories. 11.10—Jack Payne with his Band. 11.40—Records of good jazz. 11.55—"And So To Bed." 12.0—Time, News, and Norwegian News.

FORCES' PROGRAMME

WAVELENGTHS—11 a.m. to 10.0 p.m.—804 Kc. (373.1 Metres). 10.0 p.m. to 11.0 p.m.—877 Kc. (342.1 Metres). From 11 p.m. to 12.15 a.m. 342.1 will radiate the B.B.C. programme.

6.15—News in French. 6.30—A cheerful selection of records. 7.0—Time, News, Programme Summary. 7.15—Records of Rudy Starita (xylophone). 7.30-8.0—Popular Artists and Bands on Records. 8.0—The Theatre Organ (Harold Hunt). 8.20—Kenilworth Octet. 9.0—Time, News and Summary of To-day's Programmes. 9.15—Records. 9.25—Sunday Morning Service (the Rev. H. E. B. Hilary). 9.45—Szigeti (violin) on records. 10.30—Jan Berenska and his Orchestra.

11.0—"Things That Go Wrong in the House." (W. P. Matthew). 11.15—Band of the Fifth Infantry Brigade New Zealand Expeditionary Force. 11.40—Brahms, played by Frank Merrick (piano).

12.0—London Palladium Orchestra. 12.45—Everyman's Music—6: Sir Walford Davies. 1.0—Time, News. 1.15—"Marching to Victory." 1.35—Claydon Quintet. 2.15—In Your Garden: "Saving your own Seeds," Roy Hay. 2.30—Operatic Programme. Eva Turner (soprano).

3.30—"Creed or Chaos?" (Talk by Dorothy L. Sayers). 4.45—B.B.C. Military Band. 5.30—At Solemn Musick (from a Cathedral in Scotland). 5.0—News in Welsh. 5.15—Children's Hour.

6.0—Time, News. 6.15—Records. 6.30—News in Norwegian. 6.45—In Town Together" (Afrits). 7.5—Beethoven. The First Six Quartets—2. Played by the Virtuoso String Quartet. 7.35—"Farewell Tick-Tock!" 7.55—Sunday Evening Service (the Rev. Pat McCormick, D.S.O.). 8.40—Week's Good Cause. 8.45—The National Anthems of the Allies. 9.0—Time, News. 9.25—Dvorak, played by the B.B.C. Orchestra. 10.5—Ralph Richardson and Celia Johnson in the last act of "Johnson over Jordan" (by J. B. Priestley). 10.45—Epilogue. 10.55—The Theatre Organ (Reginald Foort). 11.20—B.B.C. Salon Orchestra. 11.55—"And So To Bed." 12.0 midnight—Time, News and News in Norwegian.

FORCES PROGRAMME

WAVELENGTHS—11 a.m. to 10.0 p.m.—804 Kc. (373.1 Metres). 10.0 p.m. to 11.0 p.m.—877 Kc. (342.1 Metres). From 11 p.m. to 12.15 a.m. 342.1 will radiate the B.B.C. programme.

6.15 — News in French. 6.30 — A cheerful selection of records. 7.0—Time, News and Programme Summary. 7.15—Records of the International Novelty Orchestra. 7.30-8.0—Popular artists and bands on records. 10.30—For the Indian Forces. 11.0—Time, Big Ben: Short Morning Service. 11.10—B.B.C. 11.40—Records. 12.15—News in French. 12.30—A musical mixture by the B.B.C. Variety Orchestra (with Alan Breeze). 1.0—News in Dutch. 1.15—"Very Tasty—Very Sweet." 1.40—"Lookin' for Christ." 2.—Youth looks for Christ." Dr. John C. Heenan. 1.50—B.B.C. Men's Chorus. (At the piano, Ernest Lush.) 2.10—The Theatre Organ (Henry Croudson). 2.30—Records. 3.0—Reg Purseglove and his Orchestra. 3.30—Scots Music: Albert Dewar (tenor), Andrew Bryson (piano). 3.45—B.B.C. 4.30—The Air Force Entertains.

5.0—Time; Jack Frere and his Orchestra. 5.40—Exeter Male Voice Choir. 6.0—News in Dutch and French. 6.30—Sandy's Half-hour for Canada. 7.0—World News Letter. 7.15—Programme in Dutch. 7.30—Community Hymn Singing, followed by a short service, conducted by the Rev. Bertram Jones.

8.0—The Three in Harmony (accompanied by the Hula Players). 8.15—French News. 8.30—"Ici La France." 9.0—German News. 9.15—"Hi Jang!" (starring Bebe Daniels, Vic Oliver, Ben Lyon with Jay Wilbur and his Orchestra, the Greene Sisters and Sam Browne). 10.0—Time, Epilogue. 10.5—Troise and his Mandoliers (with Percy Manchester). 10.30—Roy Fox and his Band.

TAX ON BRITISH NEWSPAPERS

OPPOSITION BY JOURNALISTS

The Emergency Committee of the Institute of Journalists yesterday passed a resolution expressing opposition to the application of the purchase tax to newspapers and periodicals.

The Committee expressed the belief that the Press in war time is an even greater asset than in peace time, and is vital for the preservation of the public morale.

"It is considered," adds the resolution, "that this tax will have a crippling effect on an industry already heavily burdened, and will react against the public well-being. The Committee accordingly calls for the withdrawal of the tax."

CHURCH SERVICES

TWELFTH SUNDAY AFTER TRINITY

ST. PATRICK'S CATHEDRAL.—To-day (Saturday). Week-Day Choral Services are temporarily suspended during repairs. To-morrow (Sunday). Holy Communion at 8 a.m. Matins, Litany, at 11.15 o'clock. Venite, 85. Psalm, 56. Chant, 63. Te Deum, Jubilate, Garrett in E. Processional Hymn, 520. Anthem, "I will arise." Wood. Hymn, 577. Preacher, Rev. G. W. Murray, M.A., Prebendary of Newcastle. Holy Communion at 12.15 p.m. Evensong at 3.15 o'clock. Decani Week, Psalm, 57. Chant, 7. Magnificat, Nunc Dimittis, Wood in C minor. Processional Hymn, 422. Anthems—1st "Then round about the starry throne," Handel; Hymn, 30; 2nd, "Oh, for a closer walk with God," Foster. Preacher, Rev. G. W. Murray, M.A., Prebendary of Newcastle.

CHRIST CHURCH CATHEDRAL.—To-day (Saturday). Matins at 10.45 o'clock. Venite, 150. Psalm, 50 (151, 162). Te Deum, 745, 746, 747. Hymn, 448. Evensong at 3 o'clock. Psalm, 54 (170). Nunc Dimittis. C. H. H. Parry (1848-1918) in D. Anthem, "Lord, on our offences." Mendelssohn (1809-1847). To-morrow (Sunday). Decani. Matins at 11 o'clock. Processional Hymn, 49. Venite, 172. Psalm, 57 (173). Te Deum, C. V. Stanford (1853-1924) in B flat. Benedictus, 135. Holy Communion. Introit, 624, "Sing praises to the Lord" (1st Chorus), William Croft (1677-1727). Kyrie, Credo, Sanctus, Gloria, C. V. Stanford in B flat. Preacher, Rev. D. M. Carmody, B.A., Junior Clerical Vicar. Hymn during Offertory, 444 (2). Hymn, 212 (1). Evensong at 3.30 o'clock. Processional Hymn, 462. Psalm, 59 (181, 182). Magnificat, Nunc Dimittis, C. V. Stanford in B flat. Anthem, 717, "The Wilderness," John Goss (1800-1880). Hymn, 464. Recessional Hymn, 38.

ST. ANNE'S CATHEDRAL, BELFAST.—Holy Communion at 8 and 10.45 a.m. and 12.45 p.m. Matins at 11.30 o'clock. Venite and Psalm, 56. Te Deum, Jubilate, Service, Wesley in F. Anthem, "How dear are Thy counsels," Crotch. Hymns, 491, 597, 430. Preacher, Rev. Geo. A. Quin, M.A. First Evensong at 3.30 o'clock. Psalm, 77. Magnificat, Nunc Dimittis, Service, Parker in E flat. Anthem, "Lord, I see no time." Mendelssohn. Hymns, 498, 576, 443. Preacher, Rev. T. R. Quin, B.A., Ballymacarrett. Second Evensong (Parochial) at 7 o'clock. Preacher, Rev. H. N. Gechure, B.A.

ST. FIN BARRE'S CATHEDRAL, CORK.—Holy Communion at 8 a.m. Matins at 10 o'clock. Litany and Holy Communion (Choral) at 11 o'clock. Processional Hymn, 359. Communion Service, Lloyd in F. Introit, Hymn 212. Offertory Hymn, 424. Communion Hymn, 599 (t. 456). First Evensong (Choral) at 4 o'clock. Magnificat, Wood in Tones IV. and V. Anthem, "O Jesu, joy of man's desiring." Bach. Hymn, 733. Second Evensong (Parochial) at 7 o'clock. Psalm, 77. Hymns, 40, 731 (t. 130), 413, 16.

ST. CANICE'S CATHEDRAL, KILKENNY.—Holy Communion at 8.30 a.m. Matins at 11.30 o'clock. Venite, 172. Psalm, 57. Chant, 175. Te Deum, 282, 284, and 285. Benedictus, 135. Processional Hymn, 578. Hymns, 557, 486. Evensong discontinued during the month of August. ST. COLUMB'S CATHEDRAL, DERRY.—Holy Communion at 8 a.m. Military Service at 10 a.m. Matins and Holy Communion at 11.30 o'clock. Processional Hymn, No. 583. Psalm, No. 57. Service, Te Deum, Lloyd in B flat. Anthem, "I will keep him." Williams. Hymns, Nos. 705, 558. Preacher, The Dean. Young People's Service at 3 o'clock. Evensong at 6 o'clock. Processional Hymn, No. 665. Psalm, No. 58. Canticles, Wood in C minor. Anthem, "Lord, for Thy tender mercies." Farrant. Hymns, Nos. 712, 695, 485. Preacher, The Dean.

ST. MATTHIAS'S CHURCH.—11.30, Morning Prayer and Holy Communion; Rev. Dr. de Pauley. 7, Evening Prayer; Rev. Dr. de Pauley.

ST. BARTHOLOMEW'S CHURCH, Clyde road.—7.45, Litany. 8, Holy Communion. 9.15, Holy Communion. 11, Matins; Rev. R. N. Coote. 12, Sung Eucharist; Rev. I. Millar. 6.30, Evensong; Rev. R. N. Coote. C.V., Prelude No. 6 in F (Stanford).

ST. ANN'S CHURCH.—8, Holy Communion. 10 and 11.30, Matins; Rev. R. J. F. Maconchy. 7, Evensong; Rev. R. J. F. Maconchy. Collection for the Association for the Relief of Distressed Protestants.

HOLY TRINITY CHURCH, Rathmines.—8, Holy Communion. 10 and 11.30, Rev. R. G. Perdue. 7, Rev. C. T. A. Carter.

CHRIST CHURCH, Leeson Park.—8 and 11.30, Holy Communion. 11.30, Morning Prayer; Rev. R. M. Kennedy. 7, Evening Prayer; Rev. R. S. Stewart.

ST. COLUMBA'S CHURCH, Ranelagh.—8, Holy Communion. 11.30, Morning Prayer; Rev. R. S. Stewart. 7, Evening Prayer. Rev. R. M. Kennedy.

ST. ANDREW'S CHURCH.—11.30, Holy Communion; Rev. Dr. Emerson. 7, Evening Prayer; Rev. R. Northridge. 1.5, Daily Intercession.

ST. GEORGE'S PARISH CHURCH.—8, Holy Communion. 12, Rev. T. F. Blennerhassett. 7, Rev. K. D. B. Dobbs.

ST. AIDAN'S CHURCH.—8, Holy Communion. 11.50, Rev. Brian Harvey. 7, Rev. T. F. Blennerhassett.

ST. AUGUSTINE'S CHURCH.—11.30, Holy Communion; Rev. K. D. B. Dobbs. 7, Rev. Brian Harvey.

THE FREE CHURCH.—10.30, Rev. T. F. Blennerhassett. 8.30, Rev. K. D. B. Dobbs.

ST. CATHERINE'S CHURCH.—11.30, Rev. Mervyn G. Semple. 7, Rev. Canon Mitchell.

ST. VICTOR'S CHURCH.—8, Holy Communion. 11.30, Rev. Canon Mitchell. 7, Rev. Mervyn G. Semple.

KIRWAN HOUSE CHURCH, N.C. road.—11.30, Morning Prayer and Holy Communion. 7, Evening Prayer.

ALL SAINTS' CHURCH, Grangegorman.—8, Holy Communion. 11.30, Matins, sermon. 12.30, Sung Eucharist. 7, Evensong, sermon.

ST. MICHAN'S CHURCH.—12, Morning Prayer and Holy Communion. Rev. R. M. May.

ST. PAUL'S CHURCH.—8, Holy Communion. 10.30, Morning Prayer. Rev. R. M. May. 7, Evening Prayer. Rev. W. A. M. Cox.

MISSION TO THE ADULT DEAF AND DUMB.—Gregg Hall, 3.30; Rev. V. J. Walker.

ST. MARK'S CHURCH.—11.30 (Holy Communion) and 7, the Rector.

ST. WERBURGH'S PARISH CHURCH.—11.15, Morning Prayer and Holy Communion; Rev. W. J. M. Burrows. 7, Evening Prayer; Rev. J. D. Murray.

ST. KEVIN'S CHURCH, South Circular road.—8, Holy Communion. 11.30, Rev. J. Fraser, Rector of Willowfield, Belfast. 7, Rev. W. G. Leslie Walker.

ST. MARY'S PARISH CHURCH, 10.15, and Chapel of Ease 11.30; Rev. R. Northridge. St. Mary's 7, Rev. Dr. Emerson.

SANDFORD PARISH CHURCH.—11.30, Rev C. T. L. Carter. 7, Rev. R. G. Perdue.

THE MAGDALEN CHURCH, Lower Leeson street (the Church's Ministry of Healing).—8, Holy Communion. 11.30, Morning Prayer. 6.30, Evening Prayer.

ST. PHILIP AND ST. JAMES'S, Booterstown.—8.15, Holy Communion. 11.30 and 7, Rev. F. W. Synnott.

HAROLD'S CROSS PARISH CHURCH.—8, Holy Communion. 11.30, Rev. M. L. Ferrar. 7, Rev. W. C. G. Proctor.

ST. PAUL'S, Glenageary.—8, Holy Communion. 11.30, Rev. T. F. Smith. 6.30, Rev. N. L. Roberts.

MONKSTOWN PARISH CHURCH. — 8, Holy Communion. 11.30 and 7, Rev. L. Sullivan. Collections for Hibernian Bible Society.

ST. PAPPAN'S CHURCH, Sanitry.—10.30 and 4, Rev. W. A. M. Cox.

ST. MOBHI'S CHURCH, Glasnevin. — 8, Holy Communion. 11.30, Canon Fry. 7, Rev. R. M. May.

ST. JOHN'S CHURCH, Coolock. — 12, Morning Prayer and Holy Communion. Rev. W. A. M. Cox.

ST. MATTHEW'S CHURCH, Irishtown.—8, Holy Communion. 11.30, Rev. V. J. Walker. 7, Rev. L. Elliott.

KILLINEY PARISH CHURCH, Ballybrack.—8 and 11.30, Holy Communion. 6.30, Evensong. Rev. R. J. Kerr, M.A.

RATHFARNHAM CHURCH. — 8, Holy Communion. 10.15 and 11.30, Morning Prayer. Rev. C. H. Lloyd. 7, Evening Prayer. Rev. C. H. Lloyd.

ST. MARY'S CHURCH, Donnybrook. — 8, Holy Communion. 11.30, Rev. M. A. Handy. 7, Canon Powell.

ST. PHILIP'S PARISH CHURCH, Temple road.—8, Holy Communion. 11.30, Morning Service. Rev. W. H. Adcock, LTh. 7, Evensong and sermon. Rev. W. H. Adcock, LTh.

ST. BRIGID'S CHURCH, Stillorgan.—8.30 and 11.30, Holy Communion. 11.30 and 6.30, Rev. G. A. Lowe.

ALL SAINTS' CHURCH, Raheny. — 8, Holy Communion. 11.30, Morning Service. Canon Drury. 6.30, Evening Service. Canon Drury.

ST. PATRICK'S CHURCH, Dalkey. — 8.30 and 11.30, Rev. Stanley Mann, M.A.

CHRIST CHURCH, Kingstown.—8, Holy Communion. 11.30, Matins. The Vicar. 6.30, Evensong. The Vicar.

MARINERS' CHURCH, Kingstown. — 8, Holy Communion. 11.30, Morning Prayer. Rev. F. R. Mitchell. 7, Evening Prayer. Rev. F. R. Mitchell

PRESBYTERIAN CHURCHES.

ABBEY CHURCH, Rutland Square.—11.45 and 7, Rev. W. J. McConnell.

ADELAIDE ROAD.—11.30 and 7, Rev. J. S. Rutherford.

ST. ANDREW'S, Blackrock.—11.30 and 7, Mr. Howard Byers.

ST. ANDREW'S, Bray.—11.30 and 7, Rev. B. Crossett.

CLONTARF.—11.30, Rev. A. V. Henderson. 7, Rev. N. Montgomery.

DONORE.—11.30 and 7, Rev. T. A. McElfatrick.

HOWTH.—11.30 and 7, Rev. R. K. Lyle. Anniversary Services.

KINGSTOWN.—11.30 and 7, Very Rev. Dr. R. K. Hanna.

LUCAN.—10.15, Rev. Dr. J. A. H. Irwin.

MALAHIDE.—4, Rev. R. K. Lyle.

ORMOND QUAY AND SCOTS CHURCH.—11.45 and 7; Rev. J. S. Crockett.

RATHGAR (CHRIST CHURCH).—11.30, Rev. R. Montgomery. 7, Rev. A. V. Henderson.

SANDYMOUNT.—11.30 and 7, Rev. Thomas Byers.

NAAS.—12, Rev. Dr. J. A. H. Irwin.

MISSION CHURCH, Ormond Quay.—3, Sabbath School. 4.30, Evangelistic Service; Mr. E. Logan.

NORTH STRAND HALL.—8.15, Evangelistic Service; Mr. E. Logan.

METHODIST CHURCHES.

CENTENARY CHURCH, St. Stephen's Green.—11.30, Rev. J. M. Alley. 7, Rev. Dr. McCracken.

KINGSLAND PARK.—10.30, Rev. Dr. McCracken. 7, Mr. J. Smith.

BRIGHTON ROAD, Rathgar.—11.30 and 7, Rev. R. Whittaker.

CHARLESTON ROAD, Rathmines.—11.30 and 7, Rev. R. Lee Cole.

DUBLIN CENTRAL MISSION.—11.30, Mr. A. G. Rippingale. 7, Rev. Johnstone Hunter.

DOLPHIN'S BARN.—12 and 7, Rev. D. J. Allen.

INCHICORE.—11.30, Rev. Johnstone Hunter. 7, Mr. S. J. Hurd.

ABBEY STREET.—11.30, Rev. J. Keys (Holy Communion). Mr. J. Simpson.

BLACKHALL PLACE.—11.30, Mr. H. H. Forsyth, LL.B. 7, Rev. C. Wilson.

LUCAN.—11.30, Rev. C. Wilson.

CLONTARF.—11.30, Mr. W. H. Stevens. 7, Rev. H. M. Watson, M.A. (Communion).

CLONLIFFE.—11.30, Rev. H. M. Watson (Communion). 7, Rev. J. Keys.

SUTTON.—11.30 and 7, Rev. John England.

BRAY.—11.30 and 7, Rev. M. J. Lewis.

SANDYMOUNT.—11.30, Rev. W. S. Deale. 7, Mr. H. H. Forsyth.

KINGSTOWN.—11.30, Dr. John O. Park. 7, Rev. W. H. Hayes (Communion).

BLACKROCK.—11.30, Rev. W. H. Hayes (Communion). 7, Rev. F. E. Donovan.

DALKEY.—11.30, Rev. W. L. Coade. 7, Rev. B. Moore, B.A.

RINGSEND.—11.30, Mr. W. Hassell. 7, Rev. W. S. Deale.

OTHER CHURCHES AND HALLS.

YORK STREET CONGREGATIONAL CHURCH. —11.30, Rev. E. Gordon Fletcher.

KILMAINHAM CONGREGATIONAL CHURCH. —11.30, Mr. J. Hogan. 7, Mr. G. Cramsie.

HARCOURT STREET BAPTIST CHURCH.—11.30 and 7, Pastor L. E. Deens.

UNITARIAN CHURCH, Stephen's Green.—12 and 7, Rev. E. Savell Hicks, M.A.

MERRION HALL, Lower Merrion street.—12 and 7, Mr. W. A. Kimber (India).

NORTHUMBERLAND HALL, Dun Laoghaire.—To-morrow, 6 o'clock, Mr. A. G. Beaven.

RELIGIOUS SOCIETY OF FRIENDS.—Meetings for Public Worship:—6 Eustace street, Dublin, 11; Monkstown, 11; Churchtown, 11; Bray, 11.30.

THE HALL, 5 Northumberland Road (near Mount Street Bridge). — To-morrow (Sunday), 7 o'clock, Evening Service of Praise and Worship. Pastor J. Fox and Mr. A. J. Ferris, B.A. Tuesday at 8 p.m., Lantern Lecture by Mr. A. J. Ferris, B.A. "Will Italy Conquer Egypt?" (This Lecture will be repeated in full on Friday at 8 p.m. for the benefit of those unable to gain admission on Tuesday.) Thursday at 8 p.m., Prayer Meeting. Early attendance is advised to ensure a seat. Collections to defray expenses.

CHRISTIAN SCIENCE CHURCHES.

FIRST CHURCH OF CHRIST, SCIENTIST, Dublin, Lower Beggot street (a branch church of The Mother Church, The First Church of Christ, Scientist, in Boston, Mass.). Services—Sunday, 11.30 a.m. and 7 p.m.; Sunday School, 11.30 a.m. Wednesday, Testimony Meeting, 8 p.m. Christian Science Reading Room (same address) open daily from 12 noon.

SECOND CHURCH OF CHRIST, SCIENTIST, Dublin, Rathmines Park (branch church of The Mother Church, The First Church of Christ, Scientist, in Boston, Mass.). Services—Sunday, 11.30 a.m. and 7 p.m.; Sunday School, 11.30 a.m. Wednesday, Testimony Meeting, 8 p.m. Christian Science Reading Room, Rathmines Park, open daily, free to the public.

YOUNG MEN'S CHRISTIAN ASSOCIATIONS.

CITY OF DUBLIN YOUNG MEN'S CHRISTIAN ASSOCIATION, Lower Abbey street, Dublin.—To-morrow, Combined Bible Class (Senior and Intermediate), Mr. A. G. Beaven. Boys' Department Bible Class (all at 5 p.m.). Evangelistic Service, 8.30 p.m.; Rev. Hugh M. Watson, M.A.

B.B.C. PROGRAMME

WAVELENGTHS—391.1 Metres (Scottish) and 449.1 Metres (Northern).

News at 7 a.m., 8 a.m., 1 p.m., 6 p.m., 9 p.m., and midnight.

6.45—Norwegian News. 7.0—Time, News and Summary of To-day's Programmes. 7.15—Records of the International Novelty Orchestra. 7.30—Popular Artists and Bands on Records. 8.0—The Theatre Organ (Harold Hunt). 8.20—Kenilworth Octet. 9.0—Time, News and Summary of To-day's Programmes. 9.15—Records. 9.25—Sunday Morning Service (the Rev. H. E. B. Hilary). 9.45—Szigeti (violin) on records. 10.30—Jan Berenska and his Orchestra.

11.0—"Things That Go Wrong in the House." (W. P. Matthew). 11.15—Band of the Fifth Infant

BOOKS OF THE WEEK

Free Trade and the British Commonwealth

The Economic Unity of An Empire

Survey of British Commonwealth Affairs: Vol. II, Part I. Problems of Economic Policy, 1918-1939. By W. K. Hancock. London: Oxford University Press, Humphrey Milford. 15/- net.

Control of Aliens in the British Commonwealth of Nations. By C. F. Fraser. London: Hogarth Press. 12/6 net.

BOTH these volumes had been largely prepared before the outbreak of the present European war, and consequently they review more or less a completed chapter in Commonwealth history.

Professor Hancock, of Birmingham, whose work is published under the auspices of the Royal Institute of International Affairs, has already received high praise for the first volume of his Commonwealth survey. To that volume the one before us is in no way inferior, despite the fact that to compile it must have been of an increasingly difficult task.

In a general way the economic development of the British Empire has been dominated by the conception of the Great Commercial Republic evolved by Adam Smith. The Free Trade principle suffered its most serious set-back at the Ottawa Conference of 1932, but it has taken less than a decade to persuade the majority of the Dominions of the considerable value still inherent in at least some of the principles of Adam Smith. The 1938 trade agreement between Great Britain and the United States, which, incidentally, under the most-favoured-nation clause, benefited Eire, marked the first considerable breach in the Ottawa façade of imperial economic unity. No one can prophesy what this war will bring; but, whatever the fate of the British Empire and Commonwealth, it is inevitable that there will be considerable industrial expansion in all those Dominions which were formerly dependent largely upon an agrarian economy.

Since 1918

Professor Hancock deals with each of the Dominions in turn, traces their economic development since 1918, and usually gives a brief account of the economic situation as it had developed by 1914.

Eire, which only obtained Dominion status in 1922, receives incidental mention, as do also India and certain relative parts of the Colonial Empire. For Irish readers the problems which have faced New Zealand, especially since the world depression, 1931-1935, will be of the greatest interest since their similarity to our own situation is obvious.

In the second appendix the statistics of Eire's foreign trade are set out, in which our absolute and complete dependence on the English market, a dependence far greater than that of any other Dominion, is the most obvious factor. The appalling and irretrievable disaster which would face this country should Great Britain be defeated in any major war is too serious for contemplation.

Already the British farmer has received some measure of protection; should a British renascence be required, he inevitably would be freed in large measure from all external competition and the fate of Dominion agriculture would be desperate. The moment when it becomes really essential for any part of the British Empire to prefer guns to butter, to stress defence rather than co-operation, in that moment the whole economic framework of the Commonwealth, as at present established, will collapse. The Commonwealth is built for peace; it can be organised for war; but except for brief periods it cannot exist with war as its prime and only aim.

Citizenship

Professor Hancock has written an important work which deserves a wide reading among friends of peaceful collaboration. Professor Fraser, who is an American, is concerned with a much smaller canvas, and his work will chiefly interest students of comparative legislation. He takes each of the Dominions in turn and summarises the relevant statutes and cases concerning aliens, whether aliens in the accepted sense or British subjects—nationals of some other part of the Commonwealth.

The chapter on Ireland is marred by the mis-spelling of certain Irish terms, but is in the main a straightforward account of the present position of the alien statutes. The author expresses his regret that alone in the Commonwealth "Eire has endeavoured to establish the proposition that the effect of (Irish) citizenship should extend beyond the sphere of Empire relationships into the international sphere. A uniformity of citizenship policy giving a distinct status to persons from each member of the Commonwealth, and devised solely for intra-Commonwealth purposes is highly desirable and, indeed, almost essential. It would seem unfortunate if the development of such Dominion citizenship should be deemed inconsistent with the continued existence of a common British nationality for international purposes."

In the face of a war, where alone of the Commonwealth States, Eire is a neutral, it is doubtful if Professor Fraser should have held to this conclusion.

Race and Colour

In his chapter on Great Britain, the author seems to underestimate the control exercised over the Home Secretary by the day-to-day meetings of the House of Commons. Had he the benefit of a summary of recent criticisms expressed in the House against official treatment of aliens he might, perhaps, have modified his opinion.

So also his remark that England has not legislated against Indian emigration because the problem is not serious, seems to miss the significance of the English attitude to race problems. Save in certain West End hotels frequented by Americans there is little colour consciousness in any critical sense in England. Several Indians have represented English constituencies in Parliament, and one even received a Peerage for political and public services rendered in and to England.

The book is pre-eminently a legal text book, and as such will be of interest to lawyers.

The Great Painters of Modern France

A Work of Courageous Thoroughness

Modern French Painters. By R. H. Wilenski. London: Faber and Faber. 30/- net.

MUCH literature has been turned out on the subject of modern French painting, and a fair amount also upon the men themselves, the artists, who created this most distinguished of modern schools. Most of it, however, consisted of appreciative comment or art criticism, on the one hand, and of biography "for popular reading," on the other. Few, if any, attempts have been made until now to tell a consecutive story of the growth of modern French art, but here at last is a creditable survey—even a brilliant survey of it all: the story simply told as of a series of actions by men who, not liking the old torch, or feeling that it was no longer sufficient to their needs, lighted a new one, nourished its precise and delicate flame, and carried it by relays up the steep, forbidding hill until it reached the eminence of the old one.

Some of the facts of the matter are pretty widely known. The names of the leading artists, the most dramatic episodes in their lives, and some of their works are familiar to everybody who reads books on art or visits picture galleries and museums. Who has not heard of Impressionism, Cubism, Surrealism? Who does not know that Renoir painted "*Le Moulin de la Galette*" and Seurat "*Un dimanche d'été à la Grande Jatte*" and The Douanier Rousseau "*La bohémienne endormie*"? Who does not know that Van Gogh cut off his ear, that Gauguin pasted bills in Paris for five francs a day and "went native" in Tahiti, that the Douanier gave fiddle lessons to tradesmen's children in order that he might make enough money to buy his colours? Who has not heard of Cézanne, Picasso and Matisse? Such facts as these, as Mr. Wilenski suggests in his "preface for the general reader"—there also is one "for students"—are about the sum total of popular knowledge.

Mr. Wilenski set out to write a complete history of the whole vast movement, and he has neglected nothing. No date, no event, no personality, no experiment, no achievement, no trend that could be thought helpfully pertinent seems to have been omitted. He begins with a kind of essay in criticism, a critical analysis of modern French painting. This is followed with an analysis of the origin and sources out of which the new art grew. Then comes a third section, entitled "The Masters' Lives," and various others dealing with the movement in general; and all are blended and woven

The Douanier Rousseau: La bohémienne endormie.

Reproduced from "Modern French Painters."

together into a work of such robust scope, so minutely and at the same time so broadly exhaustive, that the reader cannot but feel that it is a book to end all books on the subject.

It need hardly be remarked that this is not a book to be taken up lightly and digested at one or two sittings. Mr. Wilenski's ponderous, unhurried scholarship, his classifications and statistics, may frighten—certainly will frighten—a good many readers away, but those who remain will achieve rich reward. Once they have adjusted their halting feet into step, as it were—once they have begun to appreciate the book's true sweep and stature—"Modern French Painters" becomes a deeply-satisfying experience.

In "Modern French Painters" we get to know not only their art, but the men who created it. We live intimately among them. We breathe the cigarette smoke in the Paris cafés; we sit with them in back rooms and listen to their conversation. We even read some of their private correspondence. We are with them in childhood; we accompany them to school and on to the studio. We seem to know all about them before we are finished. Certain anybody who digests Mr. Wilenski's monumental book—no better adjective describes it—will know all that is known about the modern French painters, and as much as any but the keenly perceptive connoisseur can know about their work.

The book, we may add, is history rather than criticism in the accepted sense. It cannot be judged by its critical valuations, with which one may agree or disagree. The author's purpose was to weave into coherence and order a huge disorderly mass of detailed information about the creative life of a period, his first care being, of course, to trace and outline the development of painting. He has succeeded magnificently. Of its kind, we are sure, this book will stand for a long time unchallenged by any other.

As well as 136 reproductions of paintings the volume contains also a copious general index, and every painter has an appendix to himself, giving not only a chronological list of his known works, but even the name and address of the present owners! This small fact will give some idea of the thoroughness with which the book has been prepared.

Our sole disappointment in "Modren French Painters" is that the reproductions are not in colour. But to have them in colour, of course, would have made the price of the book far beyond the reach of average readers. The excellent photographs, anyway, give a fair impression of colour values and demonstrate fully the line of the originals.

A SHORT STORY

The Survivors

By Edward Sheehy

THE West-bound train was late in arriving at Claremorris, so I knew that the usual stop of fifteen minutes or so would have to be curtailed. It was cold; grey-blue, half-melted snow clung to the roofs and walls. I was standing on the platform trying to discover from a doubtful porter if I had time for a drink, when a loud, cheery voice behind me said:

"Come on, chum, we'll make it all right."

Automatically I ran behind the thick-set man in an unseasonable suit of grey flannels. His neck was plump and red, and he had a cockscomb of wiry, straw-coloured hair. We had been in the buffet for no more than a few seconds when he seemed to dominate the bored group of drinkers with a peculiarly feverish kind of exuberance that was at once aggressive and friendly, patronising and respectful. He spoke to all indiscriminately as his blue eyes shuttled eagerly from face to face.

"'Take your time, boys. There's no hurry. They won't leave without Harry Kelly, and that's-me, buddy. Come on, ducky," he said to the tired unsmiling waitress, "shake a leg and slip us another round of Irish. Damned good luck that I ain't got my bellyful of salt water this minute. Ain't it, Dick?" he asked a tall, middle aged man who stood by the counter, smiling kindly, patiently. "And boys, while I'm at it, I want you to meet the whitest bos'n this side of the China Station. A Britisher, boys," he went on, imitating the accent of an American showman, "but he's one white man. Mr. Dick Johnson, boys, the decentest skin of a bos'n in the whole bleeding British Navy."

"Come off it, 'Arry." Mr. Johnson said quietly.

Outside, the train gave an abrupt whistle. The drinkers emptied their glasses hurriedly and dashed for the door. Harry Kelly persuaded the waitress to give him another whiskey, which he gulped down, even as Mr. Johnson was dragging him by the arm towards the door.

The solitary corridor carriage that was going on to Westport was half-empty. I settled down in my corner and picked up a fashion magazine that someone had left on the seat. Filled with bright, lubricated thoughts; wished-for advice addressed to the women of a country at war. The soldier and the girl and now the soldier-girl, chic in uniform. And when he comes back from somewhere in France, be gay, be glamorous. Make him forget. Make the most of your personality, your charm, to make him forget "out there."

As the train plunged westward into the grey wind the land grew more barren: bog and ruffled grey lakes fringed with wind-bent withered sedge. Cattle stood drearily, backs to the driving hail that growled against the window panes. I could hear Kelly's voice from up the carriage. He was talking to someone he called Mac.

"Come on, Mac, old son. Snap out of it. Here, Mac, take a shot of this. Aw, hell, Mac!" And Mr. Johnson saying quietly:

"Give over, 'Arry. Leave 'im alone. 'E'll be all right. You just leave 'im be now."

Opposite me an elderly, sober-looking country couple talked desultorily in whispers. He had been in hospital in Dublin with sciatica. At intervals he complained, easing his position on the seat:

"Ah, Mother of God, sure I'll never be a sound man again, nor put hand to a spade again. God help me. Mother of God, if I was kicked from here to Mallarany I couldn't be sorer, so I couldn't." And she, eyes downcast, shushing him and telling him that he'd mend with the weather, please God.

Night came on and the waning moon shone dimly through the scudding clouds. Warm red lights appeared in the windows of the farmhouses. Kelly was silent. The couple opposite, heads together, whispered: births, marriages and deaths, the price of feeding-stuffs, the price of seed.

The large red 'bus was waiting outside the station at Westport. Mr. Johnson, slowly and with concern, helped a young man in a suit of navy serge down from the train. The young man walked stiffly, haltingly, belying the lithe build of his body. His face was ashen. Kelly ran ahead and tried to persuade the conductor to run up to MacNamara's for a quick one. The conductor, smiling, shook his head.

"Okay then," Kelly said, "just toot on the old tooter when you're passing and I'll be out in a jiffy." He started off at a lumbering trot, splashing through the puddles towards the lighted windows up the road.

Mr. Johnson helped the young man on to the 'bus, where he shuffled wearily up the aisle. The slowness was in his eyes, too, like half-blindness. He lowered himself slowly into a seat and stared ahead at the rain-mottled window, his face frozen except for an occasional twitch at the corner of his thin mouth. Mr. Johnson sat by him, trying to arouse his interest by recalling a night in Shanghai when "they let the blighters 'ave it good and plenty."

The 'bus pulled up in front of MacNamara's. The driver tooted the horn impatiently. Kelly staggered out, his arm round the waist of a plump, laughing girl. Several grinning men crowded the door behind them. "Boys," Kelly yelled, "you can't drown me. I'm too damned tough to drown."

Clumsily he kissed the struggling, giggling barmaid, while the crowd in the doorway applauded.

As the 'bus started again he staggered waveringly up the aisle, waving a plump hand uncertainly. Laughing, he hailed his ship-mates: "Howya, Mac? Howya, Dick?" Then suddenly angry he shouted: "Ya, ye wouldn't come up to Mac's. The drink's on me. All the drink's on me and my pals won't drink. Dick Johnson's scared of his missis. And Mac. . . Say, Mac, you're no pal. You're just a belly-acher, Mac, a bleeding conchie, Mac. That's what you are."

Mr. Johnson smiled, a patient, tolerant smile; but Mac gave no sign of having heard. Kelly slumped into a seat and nursed his resentment in silence until the 'bus pulled up among the lighted houses of a village, when he struggled to his feet and shouted that we all must have a quick one at Tony Molloy's.

"Jeez," he said, "I just want to see old Tony's face when I step in there. 'Tony,' I'll say, 'they couldn't drown me, Tony. Harry Kelly's too bleeding tough to drown.'"

Mr. Johnson tried to persuade him to take it easy, but in the end he got so belligerent that we all found ourselves in Tony's, all except Mac and the driver, Tony, quick and smiling, bustled round getting the drinks and telling Harry Kelly how glad they all were when they heard he was safe, and Kelly started shaking everybody by the hand and telling the whole barful about being too tough to drown and how he was going to make whoopee for a whole fortnight.

"Survivor's leave," Mr. Johnson said to me, "But 'e'll crack up if 'e goes that pace for long, so 'e will. Me now, I'm going back to my old woman to 'ave a quiet time like. She's Irish, she is, and one of the best. Me, 'Arry there and Mac, we were on the ——. We ain't supposed to talk, but 'twas all in the papers. Two hours in the water we were. Funny 'ow different they takes it."

We had three quick rounds before the driver came in and started cursing and blasting about the time of the night it was. Kelly got a hold of him and swore that they wouldn't leave Tony's until the driver had a drink. The driver wrenched himself free and, nearly weeping with rage, said we could all go to hell as far as he was concerned, but that he was going to drive that 'bus out of here on the dot. It took about six of us to get Kelly on board; but he settled down quietly enough as soon as she got under way. Mac was still where we had left him, staring at the window.

The driver was evidently making up for lost time, judging by the way the 'bus plunged and rocked over the road that dipped and twisted and climbed. Mr. Johnson sat beside me, talking, hardly audible above the roar of the engine, about how he liked the Irish and how lucky we were to be out of the war, and how the whole shooting match was being properly messed-up anyway. Kelly slumped in his seat, muttering angrily to himself until the 'bus lurched to a stop, and a black-shawled girl got in and sat at the back. At that he turned round in his seat and shouted:

"Howya, Molly? Howya, ducky?"

Quiet-faced, she sat looking at the floor, a dark, delicate-faced girl; pretending not to have heard.

"Pipe down, 'Arry," Mr. Johnson said.

"Lay off it, Dick," Kelly said. "Sure I knew Molly Geelty since we was kids together. Ain't that a fact, ducky?" he shouted back.

She half smiled, her dark eyes shy and frightened.

"Give it over, 'Arry," Mr. Johnson said.

"Hell," Kelly muttered, "me a survivor, and she hands me a raspberry!" He went on, his eyes watery with self-pity: "Say, Dick, d'you know what I says to myself out there? I says: 'If they picks me up I'll be a hell of a big fellow on leave; I'll be a hero with the girls, I says.' Jeez," he said, "of all the mugs, and nobody cares a god-damn that I ain't got my bellyful of saltwater this minute. Yeh, two solid hours, and the cold going through you like needles till you went dead. And the poor b——s you couldn't see calling to one another. Our pals, Dick, that we won't never see again."

Then, suddenly, he laughed.

"But, Dicky, I'm too big a bum to drown. Ain't that a fact, Dicky? Say, Dicky, we'll make that bleeding driver stop at Mallarany. We'll drink to the poor so-and-so's who went down when the old G. got her. The least we could do for our pals, Dicky!"

The girl in the shawl got to her feet, and the 'bus stopped to let her down. Above the purr of the idling engine the wind shrilled loudly, and we could hear the rolling grumble of the Atlantic along the shore below. With a strangled, sobbing cry, Mac plunged his head forward into his hands. Kelly, mouth foolishly agape, leaned forward towards him.

"Aw, hell, Mac," he said and stopped.

"That poor blighter won't go to sea no more," Mr. Johnson said. "Finee," he said, "that's what."

The Story of the Little Ships

Britain's Navy at War

Behind The Fleets. By A. D. Divine. London: Murray. 5/- net.

MR. DIVINE is one of the most prolific writers on the war; this is his third book about ships, and the men who sail in them, since last September. When reviewing "The Wake of the Raiders" a few weeks ago we recorded the fact that Mr. Divine was seriously wounded while assisting in the evacuation from Dunkirk. He is now out of danger and on the road to recovery.

"Behind the Fleets" tells the story of the smaller ships of the Royal Navy—the destroyers, sloops, convoy escorts, anti-submarine vessels, mine-sweepers and patrol craft.

1940 and 1917

Allied shipping losses during the first eight months of the war, says Mr. Divine, totalled 820,000 tons. This was less than the losses incurred in a single month (April, 1917) during the last war, when nearly one million tons of Allied shipping were sunk. Experts, he continues, anticipated a loss of 150,000 tons of shipping in the first four days of the present war. This proved to be an over-estimate, because the total losses in the first week amounted to only 65,000 tons.

The convoy system and the work of the "little ships" has saved many ships from destruction since the outbreak of war, and Mr. Divine recounts some of the exciting encounters between these vessels and hostile aircraft.

Much of the material in the book is somewhat familiar, because the happenings recorded are those of the past few months. Nevertheless, Mr. Divine has written an entertaining and heroic yarn, which can be read with real interest.

A Winter Spent in Arabia

A Winter in Arabia. By Freya Stark. London: John Murray. 16/- net.

TWO books of travel already have come from the gifted pen of Miss Freya Stark, accounts of journeys in Persia and the Near East, which stand to-day among the classics of modern travel. She is not only a courageous explorer of half-known lands: she has the gifts of humour and an all-observing eye; she has a neatly descriptive and facile style of writing.

In her newest book, "Winter in Arabia," she has written what amounts to a diary of an expedition to Southern Arabia, where she spent several months last year excavating at Hureidha, the site of one of the ancient cities of the desert. It was the first expedition of its kind to this strangely little-known part of the world. Some of the tribes are not too friendly to solitary white visitors, and official permission to travel, therefore, especially for a woman, is difficult to obtain. Miss Stark, however, got over that obstacle by deciding to complete her expedition first—without saying a word to anybody—and to answer all questions afterwards!

Day to Day

Far from unfriendly, she found the native population everywhere the most kindly and hospitable of people. Her arrival, indeed, seems to have caused quite a pleasant stir in these remote places, and before long she was acting as doctor, philosopher, scribe and counsellor to all and sundry.

It is difficult to give any kind of summary of a book of this kind. Being a diary, it is a minute account of all that happened from day to day, a kind of intricate, multi-coloured pattern which she spun every evening from the dark, picturesque people of the day's encounters, things said, strange places visited, and out of her own thoughts and philosophies as she sat at her table when the bright day was done, when crystal stars in a purple sky had replaced the brazen sun, and life was quiet, if not asleep, behind the latticed windows and shadowy doorways of the Arabian night.

Arab Warriors

We liked her thumb-nail sketches of the people she met. There were the soldiers of the Sultan's local garrison, for instance, who lounged about her door "with a gay Renaissance air, their ringlets out round the edge of their turbans, their daggers decorated with cornelians, their garments striped and gay, a sprig of scented *rihan* stuck behind one ear." Quasim, her Arab chef, disapproved of these handsome, swaggering ne'er-do-wells, but the author found their light-hearted company, their chatter and their easy laughter—as we do also—exceedingly diverting.

Quasim, always on the scene, himself occupies a considerable amount of space. It was no unusual happening for Miss Stark to come in for a meal to find Quasim blissfully squatting over a book of poems—"beautiful in red and black script"—while the meat, forgotten in the pot, either had turned to leather or was still in its earliest state of rawness.

Orient and Occident

"To have him in the same house," she remarks, "is like the Orient and the Occident under one roof. The Orient does not get much done: it looks upon work as a part only—and not too important a part at that—of its varied existence, but enjoys with a free hand whatever happens besides."

We would like to quote the subsequent little essay which discusses life in general, the too active life of the West, the too contemplative life of the East, and seeks to find some rational compromise between them, but space forbids.

There is room, however, to quote one further reference to the delightful Quasim: "I have just found him straining the soup through an ancient turban that has seen better days. He says he washed it first!"

Miss Stark travelled back over the old incense routes through almost unknown country, and her book, which is illustrated with almost 100 photographs, is recommended by the Book Society. For our own part, we found it one of the most entertaining, and certainly the best written, book of travel that we have read for many a long day.

To the Memory of W. B. Yeats

"The Greatest Poet of His Time"

Scattering Branches: Tributes to the Memory of W. B. Yeats. Edited by Stephen Gwynn. Macmillan. 8/6 net.

"WHEN the Trojan maid Polyxena died valiantly, the Greek host by whom she was sacrificed, vying with each other in respect for the dead, scattered on her what leaves and branches they could find. When an Irish poet has lived valiantly, it was only right that some such tribute should be paid, above all by those of his own allegiance."

These are the opening sentences of Stephen Gwynn's introduction, which stands as a model of editorial self-effacement, while containing some remarkable things. "What Scott and Burns achieved by their popularity, Yeats had to achieve without it."

Each member of a distinguished team treats the appropriate aspect of the poet's memory. The first word, the editor feels, should be spoken by "the one who was

Dr. Stephen Gwynn.

closest to his youth." Accordingly, Maud Gonne opens with "Yeats and Ireland." Here, in part, is what she says:—

A tall, lanky boy with deep-set dark eyes behind glasses, over which a lock of dark hair was constantly falling, to be pushed back impatiently by long sensitive fingers, often stained with paint—dressed in shabby clothes that none noticed (except himself, as he confessed long after)—a tall girl with masses of gold-brown hair and a beauty which made her Paris clothes equally unnoticeable, sat figuratively and sometimes literally at the feet of a thin elderly man, with eagle eyes, whose unbroken will had turned the outrage of long convict imprisonment into immense dignity. . . . John O'Leary, the master, and his two favourite disciples, William Butler Yeats and Maud Gonne.

Sir William Rothenstein, writing on "Yeats as a Painter Saw Him," gives what he observed of the poet's reactions during Easter, 1916.

The Spirit of Poetry

It is fitting that Lennox Robinson should be the one to treat of Yeats as man and as dramatist, and no book of this kind would be complete without the verdict of W. G. Fay in the section "The Poet and the Actor."

F. R. Higgins treats justly the subject of "Yeats as an Irish Poet," repeating here what he had already stated in public during his friend's lifetime—that for Yeats there were only two commingling states of verse—"one simple, bucolic or rabelaisian; the other intellectual, exotic or visionary." That he was mainly interested in lyric is the more surprising, because he had no melodic ear.

Sir William Rothenstein has already told us that Yeats had no eye!—that when he walked in the country "he seemed to keep his eye on the ground." (Our comment would be that he was seeing with the "third eye" or its equivalent.) But that he should have transcended his lack of musical ear is a superb feat of genius. It would sound almost as fantastic to say of a painter that he was colour blind.

Yeats had little or no patience with "middle minds." This brings us to C. Day Lewis's note on Yeats and the

(Continued in Next Column.)

British Birds

Mr. Witherby's Fourth Volume

The Handbook of British Birds, Vol. IV. By H. F. Witherby, M.B.E. (Editor); F. C. R. Jourdain, M.A.; N. F. Ticehurst, M.A., and B. W. Tucker, M.A. London: Witherby. 21/- net.

ONE hundred and sixteen species and sup-species, from the cormorants to the crane, are dealt with in the fourth volume of this indispensable work. They include that attractive group, the waders, among which are some of the most interesting and fascinating birds on the Irish list. Uniform arrangement of the descriptive matter under sections for quick reference, as adopted in the previous volumes, has been maintained. Reliable information from every available source is given on habitat, field characters, general and breeding habits, voice, display and posturing, food, distribution and migration in Great Britain, Ireland and abroad. The descriptions of the plumages are full and detailed. The thoroughness with which the authors have carried out their tasks is a notable feature.

Ornithologists in both hemispheres will endorse the high tribute paid by Mr. Witherby in his preface to the serious loss suffered by the lamentable death of that distinguished ornithologist, the Rev. F. C. R. Jourdain, as the work was going to press. Despite numerous difficulties and higher cost of production, the present volume contains many more pages of letter-press and more plates than any of its predecessors.

Precise information is furnished on the distribution of each species and sub-species in Ireland, based on the latest data available from published and other sources. From this it has been possible to include maps of Ireland showing the distribution in the breeding season of the gannet, fulmar petrel and woodcock. Much information, however, is still lacking as to the distribution and status of many species in this country. Irish observers in possession of further details on the subject should send particulars to Mr. H. F. Witherby for inclusion in Vol. V.

Turtle-Doves in Dublin

Among the more interesting additions recorded in the present volume are the breeding of the turtle-dove in County Dublin in 1939; the first occurrence in Ireland of the greater yellowshank in County Cork last January, and breeding for the first time on record in Ireland of two pairs of avocets in 1938. The avocet ceased to breed in England over a century ago owing to draining of the Fens; to Ireland it has always been a rare and irregular visitor. It is hoped, therefore, that the information now published will have a stimulating effect in preventing so-called "sportsmen" from shooting any specimen of this beautiful bird which they may chance to meet.

The Story of the "Fanys"

Fanny Went to War. By Pat Beauchamp. London: Routledge. 8/6 net.

THE "Fanys" are, of course, the First-Aid Nursing Yeomanry, who played a noble part in the last Great War, and it is largely with the last war that this book deals. The corps was formed in 1909, and its uniform then consisted of "a scarlet tunic, with high collar and white braid facings; a navy blue, bell-shaped skirt, with three rows of neat white braid at the hem, and a scarlet cap with shiny black peak, this outfit being finished off by a first-aid haversack and a pair of black patent leather riding boots."

When there seemed a possibility of civil war in Ireland in 1913 the services of the corps were offered to Sir Edward Carson, and some of the staff went over to Belfast to make arrangements. The corps' sympathy with Ulster in those days is not surprising when one reads that the patrons included the Duchess of Abercorn, the Marchioness of Londonderry, the Countess of Kilmorey, Viscountess Castlereagh, Sir Edward Carson and the Right Hon. F. E. Smith, and that the commanding officer was Colonel F. C. Ricardo. Some of the other Irish members resigned at this time. It was an expensive business to belong to the corps. An entrance fee had to be paid, uniform provided, horses hired and camp expenses met.

In the Trenches

When Fanny actually goes to war the story naturally loses some of its humour—but not all; for the authoress has a delightful touch. She describes how these pioneers went to France and Belgium, worked even under shell fire, and spent their days and their nights in the company of death and suffering. Nowadays they have little to do with horses, but work as motor ambulance drivers and nurses. They show as great heroism as the soldiers and pay for the privilege.

It was not till the present war started that any of the Fanys were remunerated for their services. One thousand of them were available in September last. They took on soldiers' jobs in Kenya, and they went to Finland with an ambulance.

Why The Wheels Go Round

The Way It Works. By Professor A. M. Low. London: Peter Davies. 8/6 net.

PROFESSOR LOW, in the many books which he has published, has done a great deal to popularise science. In the simplest language—"for children and stock-brokers"—he explains in this book the operation of eighty or more modern inventions, from the aircraft-carrier to the zip-fastener.

He has an enviable gift of clarity of thought and expression, and, what is equally valuable, a style which makes the book easy reading. Many of us are familiar with the use of modern inventions, but how many appreciate the manner in which these inventions work? Professor Low explains just how—and why.

Apart from its interest value, this book would be a useful addition to any library of reference books. It should prove of absorbing interest to any man or boy with an inquiring mind.

PUBLICATIONS RECEIVED

The Hefternans and their Times: A Study in Irish History. By Major Patrick Heffernan, M.D. London: James Clarke. 10/6 net.

Memory Hold-the-Door: The Autobiography of John Buchan. London: Hodder and Stoughton. 12/6 net.

The Co-Operation Movement in Bengal. By J. P. Niyogi. London: Macmillan. 10/- net.

Modern Turkey. By John Parker, M.P., and Charles Smith. London: Routledge. 12/6 net.

Bright Intervals. By E. H. Clements. **Phantom Scarlet.** By Woosman Mills. **Who Pays the Piper?** By Patricia Wentworth. Hodder and Stoughton. 8/3 apiece.

The Farm by Lough Gur. By Mary Carbery. London: Longmans. 6/- net.

Saint Gemma Galgani. By Philip Caghlan, with additional matter by the Rev. Fr. Edmund, C.P. Dublin: Talbot Press. 2/6 net.

Broken Glass. By Elisabeth Kyle. Peter Davies. 7/6 net.

What Dublin is Reading

ACCORDING TO	NON-FICTION.	FICTION.
Browne & Nolan, Ltd., 41 Nassau st.	Where the River Shannon Flows (Richard Hayward). 12/6; post 6d.	The Hill is Mine (Maurice Walsh). 8/-; post 6d.
Combridge & Co., 18 Grafton st.	Country and Town in Ireland Under the the Georges (Constantia Maxwell). 18/-; post 7d	Moment in Peking (Lin Yutang). 15/-; post 7d.
Eason & Son, 40-41 Lower O'Connell st.	Where the River Shannon Flows (Richard Hayward). 12/6; post 6d.	My Old Man (Damon Runyon). 7/6; post 4d.
Grafton Bookshop, 1 and 2 Harry st.	Present Indicative (Noel Coward). 1/- (Evergreen series); post 3d.	Rebecca (Daphne du Maurier). 3/6; post 4d
Fred Hanna, Ltd., 29 Nassau st.	Country and Town in Ireland Under the Georges (Constantia Maxwell). 18/-; post 6d.	And so to Bath (Cecil Roberts). 10/-; post 6d.
Sign of the Three Candles, 5 Fleet st.	Country and Town in Ireland Under the Georges (Constantia Maxwell). 18/-; post 6d.	The Hill is Mine (Maurice Walsh). 8/-; post 4d.

NEW NOVELS

Living Space. By Walter Allen. Michael Joseph. 8/3 net.

A NUMBER of stray characters make up this unusual book, which purports to lift off the lid and reveal the intimate life of a small town. All are different, as different as any normal person is from another, and together they make up as interesting a pattern of life as is to be found in any—and every—town or village. The author lets us watch this pattern shape itself from day to day for a week. There is the young married couple who are expecting a first baby. There is "Cockeye," the school-boy, who, like any other schoolboy in the world, is a mixture of brat and angel, and there is Gladys, the local gold-digger. These and a number of others play their parts in this little drama of life. Mr. Allen has

(Continued from Previous Column.)

aristocratic tradition: most difficult aspect of all, and the one which is easiest to misunderstand. The poet's attitude here was rooted in his upbringing. It was a Yeats who said: "We have ideas and no passions, but by marriage with a Pollexfen we have given a tongue to the sea cliffs." The true aristocracy of behaviour has nothing to do with coronets: but the aristocratic tradition does tend to make Fantasy a paling against which its creepers cling. That is why Yeats, with all his robustness of survival, may be the last to write in it—Cecil Day Lewis is probably correct.

Edmund Dulac lifts the poet's memory clear of "the Celtic Twilight." (It was in 1903 that he wrote: "I am trying to put a less dream-burthened will into my work.") L. A. G. Strong was an excellent choice for the summing up.

He was the greatest poet of his time because he was the most ruthless, the artist who gave everything to his art. His loves and hates, his speculations, his patriotism, his fears, even the voices from outside. . . . Yeats's verse gave dignity to everything it touched, from the political idea to the lonely word.

chosen the most ordinary subjects in the world, but they are real people, and he traces out and underlines for us the great drama that is in every human being.

Detective Stories of To-day. By various hands. Faber and Faber. 8/6 net.

Mr. Raymond Postgate, well known in Ireland as the author of an excellent life of Robert Emmet, has made a choice of detective stories "based on a new principle." What the new principle is has not been explained, nor is it made clear from internal evidence. The fact remains, on the other hand, that his selection for Messrs. Faber and Faber will give pleasure to any devotee of crime literature. It introduces several authors whose names are very far from familiar to the general public, and, in the case of the tried and chosen and faithful, it picks tales that the authors themselves would not dispute as representative of their work at its best. Witness that most ingenious—ingenious in its simplicity—of Miss Dorothy Sayers's short stories, "The Inspiration of Mr. Budd."

August in Avilion. By Ella Mockton. London: Hodder and Stoughton. 9/- net.

Jane Gates is bequeathed an old house in Cornwall and decided to holiday there with her family—minus her artist husband, who has to paint a bathroom for a wealthy client. Jane and her children—and some, for the most part, pleasant visitors—make holiday in a charming way; *Morte d'Arthur* enters a great deal into their amusements and adds a delightful touch to the story. A minor air of mystery adds piquancy, and so do the wagging tongues of the neighbouring villages—anyone who behaves naturally in these days appears to arouse the worst suspicions in the minds of some people. Tim Gates, however, is a man that wagging tongues could not worry, so all is well.

Characterisation and style are good, and Miss Mockton has written a fresh and lively tale of normal people on a very pleasant vacation. The book is by no means a soporific, but it is an ideal story for a lazy summer day—or a winter evening by the fire.

PUBLIC AMUSEMENTS.

GAIETY THEATRE.
6.40 TWICE NIGHTLY 9.0
JIMMY O'DEA in
GAIETY REVELS OF 1940.
JIMMY'S BIGGEST LAUGHTER SHOW.
By HARRY O'DONOVAN.
Reduced Prices for Children First House Only.
Box Office Open Daily from 10 a.m. to 9 p.m.

OLYMPIA THEATRE.
TWICE NIGHTLY .... 6.40 and 9.
"COME TO THE SHOW,"
In Scenes of MIRTH and MELODY. Featuring
The ACCORDEON SERENADERS' BROADCASTING BAND.
35 ... FIRST-CLASS ARTISTES ... 35
AND SPECIALITY ACTS.
Box Office, 10.30 to 6 p.m. 'Phone 22962.

ABBEY THEATRE AT 8.15.
"THE RUGGED PATH."
By George Shiels.
The *Irish Times* says: "A satisfactory, full bodied, well-constructed play."

GATE THEATRE
LAMAR PRODUCTIONS PRESENT, IN AID OF THE STUDENTS-KIDS OF THE UNEMPLOYED SCHEME—
"MRS. MOONLIGHT,"
By BENN LEVY.
NIGHTLY, at 8.15.
Telephone—44045.
BOOK EARLY.

METROPOLE. CONTINUOUS, 2 o'clock to 11.
TO-DAY at 2 o'clock, 4.30, 7.10, and 9.30.
ARTHUR ASKEY, in
"CHARLEY'S (BIG-HEARTED) AUNT."
TO-MORROW (SUNDAY)—
DON AMECHE, ANDREA LEEDS, AL JOLSON, in
"SWANEE RIVER,"
IN GLORIOUS TECHNICOLOR.

GRAFTON Continuous from 2 to 11. To-day, 2.50, 5.5, 7.15, 9.30.
KENETH KENT—JUDY KELLY, in
"AT THE VILLA ROSE,"
By A. E. W. Mason, author of "Four Feathers."

CORINTHIAN.
TO-MORROW 3.30 & 8.30.
JANE WYMAN and DICK FORAN, in
"PRIVATE DETECTIVE."
Also ROY ROGERS and "GABBY" HAYES, in
"DAYS OF JESSE JAMES."
BOOK NOW FOR SUNDAY NIGHT.
To-day: "CROOKED ROAD & NO PLACE TO GO."

THEATRE DE LUXE.
DUBLIN'S SUPER CINEMA, CAMDEN STREET.
TO-MORROW (SUNDAY), at 3.30 and 8.30 p.m.
GEORGE RAFT, HUMPHREY BOGART, FLORA ROBSON, in
"INVISIBLE STRIPES."
Also:—LOUIS v. GODOY FIGHT.
BOOK NOW FOR SUNDAY NIGHT.
TO-DAY:—"FOUR WIVES."
LANE SISTERS and CLAUDE RAINS.

QUEEN'S Continuous Performance. Show at 2.30, 5.45, 8.45.
Almost a Musical Comedy:
"THE SHOW GOES ON."
Written by FRANK O'DONOVAN.
Give the Kiddies a Treat. Half-price Daily Matinees.

ASTORIA
DUN LAOGHAIRE (GLASTHULE).
Con. 3.0 to 10.30.
TO-DAY:
"WUTHERING HEIGHTS,"
Starring MERLE OBERON & LAURENCE OLIVIER
SUNDAY:
"MURDER IN SOHO,"
Starring JACK LA RUE.
Also "THE MARINES ARE HERE."

GRAND HOTEL, GREYSTONES.
DANCE
THIS EVENING, 8-12 p.m.
PEMBROKE ORPHEUS BAND.
EVENING DRESS.
Admission .... 5/- (including tax).

HOWTH CASTLE DEMESNE.
GARDENS AND RHODODENDRON WALK OPEN SUNDAYS.
Admission 6d. from 3.0 to 6.30.

LIMERICK SHOW,
28th and 29th AUGUST.
DOG SHOW 2nd DAY.
Entries Close 14th August.
PRIZE LIST (POST FREE) FROM SECRETARY,
102 O'CONNELL STREET,
LIMERICK.

THEATRE ROYAL.
CLAIRE TREVOR in "DARK COMMAND."
Superb Show, with Richard Hayward & May Devitt.
Film at 2.0, 4.30, 7.0, 9.30.
Show at 3.30, 6.0, 8.30.
SUNDAY NEXT—Book Now for 8.30 Show!
Even Funnier than "Man About Town."
JACK BENNY in
"BUCK BENNY RIDES AGAIN,"
With EDDIE ROCHESTER, ANDY DEVINE, ELLEN DREW.
RICHARD HAYWARD and PADDY TYRRELL, Comedian.
ANNA MEAKIN at the Piano.
MONDAY—ANOTHER ROYAL SUCCESS!
"TOYLAND CASINO,"
With a Glittering Galaxy of To-morrow Stars In To-day's Brightest Show!

REGAL ROOMS CINEMA. BOOK NOW FOR 8.30 SUNDAY SHOW!
The Film You'll Never Forget!
RONALD COLMAN, ELISSA LANDI, in
"THE MASQUERADER."
At 3 o'c., 5.15, 7.25, 9.40.

SAVOY BOOK NOW FOR 8.30 SUNDAY SHOW!
2nd Record Week of the Film of the Year.
LAURENCE OLIVIER, JOAN FONTAINE,
in "REBECCA."
PLEASE NOTE TIMES OF SHOWING.
At 2 o'c., 4.15, 6.30, 8.50.

CAPITOL.
RETAINED UNTIL THURSDAY.
ANNA NEAGLE, RAY MILLAND,
in "IRENE."
THE GIRL IN THE ALICE BLUE GOWN.
Showing at 2.34, 4.49, 7.4, 9.19.

ASTOR.
FIRST TIME TO EIRE: NOT A RE-ISSUE.
RAYMOND MASSEY, in
"SPIRIT OF THE PEOPLE."
SHOWING AT 1.50, 4.15, 6.40, 9.5.

CARLTON BOOK NOW FOR SUNDAY NIGHT.
"THE CISCO KID AND THE LADY."
GAIETY, DRAMA, ROMANCE.
With CESAR ROMERO.
Showing at 2.55, 5.10, 7.20, 9.35.
Also 3 STOOGES FUNNIEST COMEDY.

THE GREEN. TO-DAY, 2.30, 4.45, 6.55 and 9.5.
WILLIAM POWELL, MYRNA LOY,
"ANOTHER THIN MAN."
Mats till 5, 8d., 1/4. Evgs., 9d. 1/-, 1/4, 1/9.

PAVILION DUN LAOGHAIRE. Con. 3.0 to 10.30 p.m.
TO-DAY:
JEAN HARLOW,
FRANCHOT TONE, CARY GRANT, in
"SUZY."
Showing at 4.0, 6.30 and 9.0 p.m.
SUNDAY:
JESSIE MATTHEWS in "CLIMBING HIGH."
ROCHELLE HUDSON in "KONGA."

REGENT LUISE RAINER, MELVYN DOUGLAS, in "FROU FROU."
BLACKROCK.

ADELPHI. VISIT OUR CAFE. OPEN 10.30 a.m. to 11.30 p.m.
Two Big Features:
GEORGE RAFT, JOAN BENNETT in
"THE HOUSE ACROSS THE BAY,"
At 3.30, 6.28, 9.26.
and
"LUCKY TO ME,"
With STANLEY LUPINO, PHYLLIS BROOKS.
At 2.20, 5.18, 8.16.
BOOK FOR SUNDAY NIGHT FROM 11 a.m. TO-DAY and 12.15 p.m. TO-MORROW.

FIRST RACE 3 P.M.

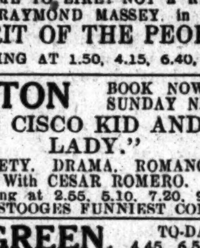

LAST RACE 5.30

PHŒNIX PARK CLUB RACES,
TO-DAY (SATURDAY).
THE PROGRAMME INCLUDES
THE PHŒNIX PLATE OF £1,500.
GARDA SIOCHANA (DEPOT) BAND.
£60 FREE FORECAST.
ADMISSION TO STANDS FROM 3s.
'BUSES FROM O'CONNELL BRIDGE.
Cheap Excursion Trains will be run from principal towns in Eire and Northern Ireland.

KENNEDY'S BREAD.
FINEST QUALITY MADE.
BAKERIES:
127 & 128 PARNELL STREET,
AND
ST. PATRICK'S BAKERY,
DUBLIN.

The EFFICACY of the Prescription depends on the ACCURACY of its Compounding—Therefore, send it to
THE MODERN PHARMACY
6 MERRION ROW, DUBLIN.
'Phone 61496. S. A. Rosenthal, F.C.S., M.P.S.I.

PRESERVING PLUMS.

Egg Plums	5/6 12 lbs.;	6/6	Carr.	Paid
Egg Plums	10/6 24 lbs.;	12/6	"	"
Egg Plums	15/- 36 lbs.;	18/-	"	"
Purple Plums	6/6 12 lbs.;	7/6	"	"
Purple Plums	12/6 24 lbs.;	14/6	"	"
Purple Plums	18/6 36 lbs.;	21/6	"	"
Victoria Plums, Extra Selected ..	12/6 12 lbs.;	13/6	"	"
Victoria Plums, Selected	10/6 12 lbs.;	11/6	"	"
Greengages	15/- 12 lbs.;	16/-	"	"

WE ARE HEAVILY BOOKED UP.
ALL ORDERS EXECUTED IN STRICT ROTATION.
KNOWLES,
FRUIT GROWERS AND IMPORTERS,
27 GRAFTON STREET.
Telephone Nos.—43914-43915. Telegrams—"Pineapple, Dublin."

TABLE GLASS AND CHINA.
NICEST SELECTION.
MAGUIRE & GATCHELL, LTD.,
DAWSON STREET, DUBLIN.

PUBLIC NOTICES.

CORPORATION OF DUBLIN.
NOTICE TO MOTORISTS.

On and from Thursday, 15th August, 1940, the Motor Registration Office for the City of Dublin will be transferred to No. 4 KILDARE STREET, DUBLIN. (Telephone 62105.)
P. J. HERNON,
City Manager and Town Clerk.
Dublin, 8th August, 1940.

ARDEE MENTAL HOSPITAL COMMITTEE.
APPOINTMENT OF CLERK OF WORKS.

The above Committee will, at their Meeting to be held on 20th August, 1940, consider applications from qualified persons for the position of Clerk of Works on the Repairs to the Ardee Mental Hospital.

The salary shall be £5 per week, inclusive, and no extra payment shall be made for any reason whatsoever.

It will be part of the Clerk of Works' duties to remain on the works at all times during which work is proceeding, or at such further times as he may be required to attend by the Architects.

The Clerk of Works will be required to make weekly reports on the progress of the works and to keep an accurate account of materials and labour supplied on the job, and to check and sign time sheets if necessary.

The applicant must produce references of character and evidence that he has a sound knowledge of all branches of building construction and that he has considerable experience in the supervision of building work of an important nature.

Applications, accompanied by references, etc., must reach the undersigned not later than 12 o'clock noon on 19th August, 1940.
P. MORAN,
Resident Medical Superintendent.
Mental Hospital, Ardee, County Louth.

CHURCH NOTICES.

BIBLE PROPHECY—To-morrow (Sunday) at 7 p.m. Service of Praise and Worship. Pastor J Fox and Mr. A J. Ferris, B.A. Tuesday, 8 p.m.—Lantern Lecture, Mr. A. J. Ferris, B.A.: "Will Italy Conquer Egypt?" (This Lecture will be repeated in full on Friday at 8 p.m. for the benefit of those unable to gain admission on Tuesday.) Thursday at 8 p.m., Prayer Meeting. Early attendance is advised to ensure seat. Collections to defray expenses.—The HALL, 5 Northumberland road (near Mount Street Bridge).

MERRION HALL,
LOWER MERRION STREET.
Preacher at To-morrow's Services, 12 and 7: MR. W. A. KIMBER (India).

BELFAST ADVERTISERS.
Advertisements for next day's issue are received at our Branch Office, 58 Donegall Street, up to 5.30 p.m.
Telephone: Belfast 21787.

ADVERTISEMENT INDEX.

	Page		Page
Amusements	6	Lost and Found ...	2
Apartments	2	Machinery	1
Auctions	12	Medical Appointments	2
Banks	1	Miscellaneous.........	12
Business for Sale ...	12	Money & Partnership	2
Business Premises...	2	Motor Matters, etc...	2
Cattle, Live Stock...	2	Music, Pianos	2
Church Notices	6	Opticians	1
Dogs	2	Photography	1
Dress	2	Plywood and Timber	1
Education, Tuitions,	2	Poultry, Eggs	2
Employment Wanted	2	Prams	1
Furniture	1	Public Notices	6
Furs	2	Representatives	2
Garden	2	Schools and Colleges	3
Horses, Harness	2	Seaside, Country 2 &	3
Hotels	1	Shipping	1
Houses and Lands for Sale	2	Shooting, Sporting...	1
		Situations Vacant ...	2
Houses and Lands Wanted	2	Specific Articles......	1
		Stabling	2
Houses to Let	2	Watch Repairs	1
Legal Appointments.	2	Wireless	1
Legal Notices	1	Yachts	1

Telephone No. 76555

THE SUN.

	To-day.	To-morrow.
Rises	5.56	5.58
Sets	9. 4	9. 2
Lighting-up Time	10. 4	10. 2

HIGH WATER AT DUBLIN.

	To-day.	To-morrow.
Morning	5. 1	6.10
Evening	5.38	6.47

HIGH WATER AT OTHER PORTS.

	Morning.	Evening.
Ballina	11.46	—
Belfast	4.28	4.52
Cork	11. 2	11.34
Cobh	10.59	11.31
Drogheda	4.49	5.26
Dundalk	4.46	5.23
Galway	10.55	11.23
Kinsale	10.48	11.20
Sligo	11.54	—
Waterford	—	12. 0
Limerick	—	12.25
Westport	11.26	—

"THE CHURCH OF IRELAND GAZETTE"

"The Parish Pump" is the title of the first leader in this week's *Church of Ireland Gazette*, and the subject discussed is the present spate of Parish Councils in Eire. Balkan difficulties in general and Rumanian in particular are dealt with in the second leader. "In Quietness and Confidence" muses upon "bearing our cross," thoughts being based upon the Transfiguration. The Rev. T. N. D. C. Salmon writes on "The Social Significance of Worship."

The Irish Times

SATURDAY, AUGUST 10, 1940.

The African Campaign

WHILE the people of Great Britain are perfecting their defences against a possible invasion by the Germans, the little garrison in British Somaliland is making a gallant stand against the Italians. For most practical purposes, this tiny outpost of the British Empire is surrounded. Allied strategy in that part of the world was based on a joint defence between the British and the French, operating from Djibuti; but since the collapse of French resistance the British have been left to face their enemies alone. Their garrison in British Somaliland is so small as to be almost negligible from the point of view of numbers; but the troops are of high quality, and, although they are outnumbered heavily by the Italians, they may be trusted to give a good account of themselves. They have one advantage over their opponents—they have their backs to the sea, and can be provisioned by the British Navy, which seems to be as powerful in the Gulf of Aden as it is in the Eastern Mediterranean. It is quite possible that, by the use of superior numbers, the Italians, who have large troop concentrations in Eritrea and Abyssinia, may be able to force the British to withdraw from Somaliland. The country has no intrinsic value, although it has a certain strategic importance by virtue of its proximity to Aden. If the Italians succeed in their plans, they probably will establish an air base somewhere along the coast of Somaliland; but, so long as the Royal Navy controls the Gulf of Aden, the general position in the Middle East will remain unchanged. So far the British have no reason to be dissatisfied with the course of events in North-East Africa. Man for man, General Wavell's troops have proved to be at least the equal of the Italians; on the sea the Royal Navy is *hors concours*, while in the air, although they are outnumbered very heavily, the young pilots of the Royal Air Force are justifying to the full the confidence that has been placed in them by the British Government. In an air battle over Libya yesterday "Gladiators" of the Royal Air Force brought down fifteen Italian machines at a relatively small cost to themselves. They are being exposed to a constant strain; for it is on them that the defence of the Suez Canal area finally must depend, and, by all accounts, they are doing remarkable work. It would be foolish to underestimate the fighting strength of the Italian Air Force, which possesses some of the finest machines and the most daring pilots in the world. Up to the present, however, the honours in the Middle East remain with the British, whose control of the seas is a factor of incalculable importance.

Will the Italians attack Egypt in an attempt to secure control of the Suez Canal? In Marshal Graziani they have a determined and skilful commander, who knows a great deal about desert fighting. They have strong forces in Libya, and, although the problem of reinforcements and provisions will not be easy to solve, Egypt is a glittering prize. The Egyptians are neutral, although they have a defensive alliance with Great Britain. They do not love the British, but they prefer them to the Italians, and, if their country should be invaded they will defend themselves. From the British point of view, Egypt is of the greatest importance. The British Fleet in the Eastern Mediterranean is based on Alexandria. An Italian invasion from Libya would endanger Great Britain's naval position, and, consequently General Wavell will do everything in his power to defeat it. History is repeating itself in a remarkable way. Napoleon's invasion of Egypt occurred at a time when everybody was talking about a French landing in England; and the Battle of the Nile was one of the stepping stones that led to the field of Waterloo. Our Military Correspondent on many occasions has drawn attention to the close analogy between the military and naval situation in the first decade of the nineteenth century and the situation at the moment. The parallel is striking; but it would be unwise to draw premature conclusions. The basic principles of strategy, which depend ultimately on geographical factors, are immutable. They are the same to-day as they were at the time of Alexander's campaigns, and will remain unchanged until the end of time. On the other hand, the development of the internal combustion engine aeroplane has introduced a totally new element into modern warfare. The employment of the power-diving bomber, supported by the tank, enabled the Germans to overrun the Low Countries and Northern France with a speed that would have made Napoleon and his Marshals gasp; and, while the sands of the desert will not be so easy to negotiate as the plains of Holland and Flanders, Marshal Graziani will have mechanical advantages of which Buonaparte never even dreamed. His principal difficulty will be in the matter of communications. So long as the British Fleet controls the Eastern Mediterranean, the Italian High Command will be forced to pick its steps with the utmost care. For that reason it is more than likely that the proposed attack on Egypt will be preceded or accompanied by a major naval engagement between the Italian and British fleets. It also is possible that the Germans may seize the opportunity to attack Great Britain while strong units of the British Navy are occupied in the Mediterranean. There is no reason to doubt that the British will be able to maintain their supremacy at sea; but their task will not be easy, as Mr. A. V. Alexander warned them a few days ago. The Italian navy has a marked superiority in numbers in the Mediterranean, particularly in respect of submarines. For the first time since the Battle of the Nile Great Britain's control of the Middle Sea is being challenged.

Yellow and White

Yesterday the British War Office announced that British troops in Shanghai and North China were being withdrawn "for service elsewhere." The meaning of this announcement is clear. It means that the British Government is foregoing its authority over the Japanese-occupied areas of China, and that Japan henceforward will be mistress of those substantial and wealthy areas which previously were under British influence. The news is not attractive. We in the twenty-six counties of Ireland may be neutral in the present war, but we are, at least, white; and it is unpleasant to realise that yellow men will occupy the great ports, and will garrison regions, which once were occupied and garrisoned by Irishmen. Great Britain, in effect, has succumbed to the Japanese. We cannot blame her. For some time past Great Britain's attitude towards Japan has been dictated by the increasing necessity of a close and vigilant eye upon Herr Hitler and Signor Mussolini. Substantial detachments of the Royal Navy have been needed to guard the North Sea and the Western approaches against the possibility of an unexpected move by Germany; similarly, a large fleet has been necessary in the Mediterranean to cope with the chance of an assault by Signor Mussolini. The weakening of the China Station has been inevitable. Not so many years ago Great Britain would have been in a position to cope with any and every movement by the Japanese forces in the Far East. They would not have sailed to China without interference from the Royal Navy, and, if they had contrived by any chance to land, they would have been met, at any of the Treaty Ports, by a strong contingent of British marines. These conditions no longer prevail. Great Britain is no longer a strong Power in the Far East; Japan, on the contrary, is the only Power that matters. She has over-run the Chinese seaboard, which includes most of China's most populous towns; her communications are secure; she is formidable enough to threaten Australia if the British should find themselves unable to defend the Continent—even, perhaps, to hurl a blow against India. Japan, once a foe to be despised, is anything else nowadays, and the British have been wise enough to recognise that fact. It is little wonder that they have recognised it. Hong Kong might be in a position to defend itself against assault from the Japanese, but there are very few places of British interest on the shores of the Yellow Sea that could offer more than a few hours' resistance.

The defence of the International Settlement at Shanghai now devolves upon the Americans, who, according to this morning's accounts, are by no means pleased by the British withdrawal. We are sorry, as whites, that Great Britain has felt herself compelled to adopt the extreme course. Her influence may not have been great in the Far East since the outbreak of the European war, but it has not been inconsiderable, and it will mean an enormous access of power to the yellow men. The United States are equally ill pleased, but with less reason. If America had raised her hand a year ago, or two, or three, years ago, none of this decline of white prestige in the Far East need have occurred. The Americans were not willing to do so, because they thought that the white man's battle would be fought by Great Britain and France; and, in that conviction, they endured insult after insult. The British and French have failed them—the French, because they have been defeated in war, and are in no mood to question even the poor possessions which remain to them; the British, because it is as much as they can do to defend Britain herself and her essential communications—of which the route between the English Channel and the Yellow Sea is only one. Everything rests on the United States. If they are willing to assert themselves against the Japanese, all may be well; if not, everything almost certainly will go wrong. Reports agree that Japan will declare war upon Great Britain—or, at least, will behave provocatively against her—before another week has passed. Perhaps, she will choose the more complex and more "modern" course: there will be no declaration of war in any shape or form, but there will be a continual discovery of "incidents," demanding satisfaction in the form of territorial concessions. Russia might have withstood Japan's ambitions, but Russia has signed an armistice with Japan. The French no longer can check her aspirations in Indo-China. Marshal Chiang Kai-shek, since his supply of arms was cut short, is only half the man that he was. Great Britain can do nothing. America is the only hope of the white world. If she refuses to impose a brake upon the aspirations of the yellow men, the hope of white civilisation is gone. That is the first problem which will present itself to the new President of the United States—whether President Roosevelt or another—when he assumes office. Will America forbid the spread of Japan, or will she tolerate it? The question is one of her own security.

Model Aeroplanes

The mention in England a week ago that the Air Council proposed to place a ban on the flying of model aircraft must have caused many rational beings to wonder once again whither all these myriad bans and restrictions were going to lead. The order, however, is not so drastic as it was expected to be. Under the new restrictions no petrol model may be flown, and they apply only to elastic-driven models which have a wing span of more than seven feet. No restriction has been placed on models of any other type, and, as there cannot be very many which measure over seven feet across, the sport should not be much affected. "Sport" may be a dangerous noun to apply. The people who fly these little machines take themselves very seriously. The building and flying of model aeroplanes nowadays has become a real science, and many members of the Society of Model Aeronautical Engineers would be highly indignant to hear of their activities being described as mere sport. It is no longer just a casual pastime. These little aeroplanes, driven by an elastic spring, and most of them not any larger than a seagull, are built with all the care and precision that would be expended on a grown-up bomber. Indeed, as the child has been called the father of the man, so could many of the model aeroplanes that have been built in recent years be called the father of the highly perfect modern machine. Just as the early inventors learnt much by watching the flight of birds, so also many of the latest advances in the science of aviation have been learned through experiments with model aeroplanes. To have placed a ban on this most useful of hobbies—a policy, which, we feel convinced, never can have been contemplated seriously by the Air Ministry—would have been extremely silly. Many of the most recent developments in design have come in their earliest stages not from the qualified aeronautical engineers, but from inventive laymen who have stumbled accidentally across useful new ideas while playing, as it were, in their workshops or flying their models in the local park. Dublin, we are glad to say, has as flourishing a club, for its age, as is to be found anywhere. Every Sunday morning, in calm weather, dozens of these little 'planes may be seen cruising above the Fifteen Acres, taking off, banking, landing, just as neatly as their big brothers do the job over at Baldonnel. Indeed, one model flew recently as far as Lucan, and it is not a rare happening to see others stay up for as long as half an hour. Considering, however, that the longest recorded flight—if we remember rightly—is somewhere in the region of an hour and twenty minutes, our Dublin enthusiasts are still a long way behind. Yet, out of those meetings in the Phœnix Park anything may come. Man's knowledge of the art of flying is by no means complete, and it is admitted nowadays that if this knowledge ever is to be completed it will be by further and still more careful study of the model aeroplane.

MEATH HUNT DANCE

A GREAT SUCCESS

The Meath Hunt dance, held last night in the Gresham Hotel, was well attended and proved a great success.

Numerous Irish Hunts were represented, and the ballroom and the supper room, where a buffet supper was served throughout the evening, were decorated with the Hunt colours.

A programme of music was supplied by the Gresham Band, and dancing continued until a late hour.

Mrs. W. E. Wylie wore a flowered chiffon dress in pastel colourings, and Mrs. F. McKeever was wearing white chiffon, with a flame-coloured sash.

Miss Susan Colville had a powder-blue chiffon dress, with a sash in shades of dark blue and crimson; while Mrs. P. Dunne Cullinane wore white with a scarlet chiffon scarf, and Mrs. Frank Cannon wore a black shadow lace gown.

ATTENDANCE

Among those present were:—Viscountess Jocelyn, Lord HolmPatrick, Mr. Sean MacEntee (Minister for Industry and Commerce), the Hon. H. G. and Mrs. Wellesley, the Hon. Mrs. Evelyn Massy, Mr. J. Bellew, the Hon. Mrs. H. C. Alexander, Miss Kitty Mathews, Mrs. Nesbit Waddington, Mr. and Mrs. P. Dunne Cullinane, Mrs. Sharpe-Bolster, Miss R. Tyrrell, Mr. Frank Cannon, Mr. E. Lennon, Mr. W. E. Wylie, K.C.; Mrs. Goddard, Mrs. R. More O'Ferrall, Mr. Maxwell Arnott, Mr. Loftus Arnott, Mrs. Wilfield Fitzgerald, Miss Corinne Odlum, Mrs. Frank Cannon, Miss Audrey Odlum, Mrs. Goddard, Mrs. Denis Daly.

Mr. and Mrs. Andrew Moore, Mr. and Mrs. John Ryan, Miss Raymonde Jammet, Miss Hill-Dillon, Miss Eileen Booth, Colonel Bramston Newman, Miss Mavis Odlum, Capt. J. Vernon, Mrs. E. Boylan, Miss Shiela Harvey, Miss Joan Myerscough, Mr. Desmond Rushton, Miss M. O'Conor, Mr. and Mrs. W. M. Murphy, Mr. A. Lloyd-Blood, Mr. Jack Greene, Miss Leila Brabazon, Dr. and Mrs. Steen, Mr. and Mrs. Maguire, Miss Irene Mullaney, Miss Babs Smith, Miss Teresa Quinlan, Mr. Frank North.

Mr. and Mrs. Owen Murphy, Mr. and Mrs. B. T. O'Reilly, Mr. Brian Murphy, Miss Mary McCann, Mr. and Mrs. Goodbody, Mr. Francis ffrench Davis, Miss Molly Mackey, Miss Pamela Mooney, Miss Ingrid MacDermot, Mr. John O'Neill Donnellan, Mr. and Mrs. Dermod O'Brien, Mr. and Mrs. John Nicholson, Mr. F. McKeever, Mr. Allen Nolan, Miss Betty Evans, Miss Stella Peart, Miss Evelyn Nesbitt, Mr. Dudley Colley, Mr. John Burkhardt.

Dr. G. Slattery, Miss Joan Smith, Mr. Tony Riddel Martin, Mr. Landy Starkie, Miss Jean St. Clair, Mr. G. F. Annesley, Miss Beryl Talbot, Mr. Torrie Large, Mr. Michael ffrench-O'Carroll, Miss Veronica Magnier, Miss Maureen Smith, Mr. Peter Roper, Mr. and Mrs. Rawlinson, Mr. Percy Blacker, Miss Raymonde Judd, Mr. and Mrs. Dermot McGillycuddy, Surgeon and Mrs. H. Meade, Miss Grania Kennedy, Miss Daphne Wilkinson, Dr. Niall Hogan, Mr. and Mrs. David Fitzgerald, Miss G. W. Malcolmson, Miss V. Harrison, Miss G. Williams, Miss A Giffney, Dr. M. O'Connell, Mr. F. Draffin, and Mr. V. D. Tyrrell.

FROM "THE TIMES"

(BY SPECIAL ARRANGEMENT.)

THE RIOM TRIALS

The Times, in a leading article in to-day's issue, says:—

The Tribunal sitting at Riom after its opening session yesterday will presumably publish no further report of its proceedings until the date, probably many weeks distant, when it announces the list of the scapegoats and the sentences passed upon them. The list of the accused is heterogeneous, and so are the charges brought against them, but it is understood that the prosecution seeks to fix, first, the so-called guilt of involving France in war, and, secondly, the responsibility for the military disaster she has suffered. Now concerning the charge of war guilt, in the sense in which that phrase has been bandied about Europe since 1919, it must be said plainly that no French statesman has any reason to feel guilty in consequence of the declaration of war last September. Questions of expediency for the moment apart, that action represented the highest and noblest instincts of a sorely divided country. France thereby redeemed her pledged word. She kept faith with her ally. She came to the rescue of a small nation.

There should be no disposition in England to prejudge the issue of these trials, concludes *The Times*. Especially if the Tribunal can be induced or is allowed to publish the facts that it establishes they may, in the long run, do good. France has been subjected to great shame, and, whether the punishments inflicted are just or unjust, it is important that her people should have the means to judge who are the men in high places who have dishonoured them. For there is a new France to be built. This inquiry may yet help the French nation to recognise through even a partial disclosure of the political secrets of the past years who are the leaders they can trust.

IRISH WILLS

Mr. Henry Purdon Bryce, of 99 Wellesley avenue, Belfast, who died on May 25th last, left personal estate in England and Northern Ireland valued at £13,995.

Mr. Andrew Gibson, of Afton, Cregagh Park, Cregagh, Co. Down, who died on January 28th last, left personal estate in England and Northern Ireland valued at £5,043.

COURT AND PERSONAL

The Duchess of Gloucester, attended by Miss Eva Sandford, visited detachments of the Women's Auxiliary Air Force at two Royal Air Force stations in the Eastern counties during the week.

The Duke and Duchess of Abercorn entertained a luncheon party at Government House, Hillsborough, on Wednesday last. Their guests included Captain the Earl of Kilmorey and Admiral Sir Martin Dunbar-Nasmith.

Viscount Curzon celebrated his thirty-second birthday during the week.

Lord Lovat gave away his sister, the Hon. Veronica Fraser, at her wedding with Lieutenant Alan Phipps, R.N., which took place during the week at the Church of Our Lady of the Assumption, Warwick street, London.

Lady William Scott has given birth to twin daughters at Eldon Hall, St. Boswells.

The Marchesa Origo has given birth to a daughter.

Mrs. Loftus, widow of Major J. E. B. Loftus, D.L., J.P., of Mount Loftus, Co. Kilkenny, has been staying at the Shelbourne Hotel, Dublin, for several months. She intends to remain in Dublin for some time.

The Duke of Buccleuch will have a shoot at Kettering next week.

The Marchioness of Kildare has gone to England.

Mr. and Mrs. Darrell Galway have arrived at Woodtown, Co. Waterford, from England.

Mr. and Mrs. Graham Toler have arrived in Dublin from Co. Kilkenny.

The marriage arranged between Wm. J. (Tim), son of Mr. and Mrs. McLoughlin, Castlecomer, and Mildred Elizabeth, daughter of the late W. H. Cartan and Mrs. Cartan, The Manse, Roscommon, will take place on 4th September at Christ Church, Leeson Park, at 12.15 p.m.

The marriage arranged between Harry, eldest son of the late Michael Walsh, of Kilrush, Co. Clare, and Mrs. Walsh, Longford, and Maureen, only daughter of Michael and Mrs Connolly, Main street, Ballinasloe, Co. Galway, will take place on September 4th.

Dr. R. R. Woods has left 39 Merrion square until the end of August.

Dr. Drummond has left 22 Upper Fitzwilliam street until August 19th.

Doctor Ryan has left Dun Laoghaire for ten days.

Dr. E. T. Freeman has left town until mid-September.

Dr. Mervyn Wilson has left Rathgar road for a few weeks.

Doctor Cyril Murphy has left Dublin till August 20th.

Doctor Maureen Murphy has left Dublin till August 20th.

Dr. Colm A. McDonnell has removed from No. 2 to No. 3 Upper Ely place. Telephone unchanged.

Mr. Harry Winder has left 36 Merrion square until the end of the month.

Mr. G. L. Dart will be away from 22 Lower Fitzwilliam street until August 26th.

Mr. Frank O'Dea has left 1 Merrion square until Monday, the 2nd September.

GOODBODY—HARLAND.

The engagement is announced between Flying Officer Thomas R. Goodbody, R.A.F., youngest son of the late Richard Goodbody, Ballintoy, Baily, Co. Antrim, and Mrs. Goodbody, Oakleigh, Holywood, Co. Down, and Evelyn Patricia Anne, daughter of Henry P. Harland, M.P., and Mrs. Harland, Otterspool, Aldenham, Herts.

LAW—CORYTON.

The engagement is announced between Horace Rochfort, second son of the late Horace Law, Esq., M.D., of Dublin, and Mrs. Law, Shirral House, Shedfield, Hants, and Heather Valerie, younger daughter of the Rev. and Mrs Haworth Coryton, of Bonchurch Rectory, Isle of Wight.

"Gardens." Jubilee Nurses' Pension Fund. To-morrow (Sunday), August 11th. Co. Meath (3 to 7 p.m.)—Captain Fowler, Rahinstown, Enfield. Tea. August 18th. Co. Dublin—T. J. Gaisford St. Lawrence, Esq., Howth Castle, Howth. Tea.

The "Switzermac" Featherweight Raincoat—extremely light, compact and smart—is ideal for August outings and especially for holidays. It is guaranteed rainproof and can be had in 15 attractive shades. Made expressly for Switzers, Grafton street. (S.B. 27s. 6d. and D.B. 31s. 6d.)

Calling All Babies! We have Prams, Folders, Cots, Canopies, Moses Baskets, etc., at prices to suit every purchaser. Cash or easy payments. Write for Illustrated Catalogue T, The Baby Carriage Co., 129 Stephen's Green, Dublin.

Leaders of Fashion in all Spectacle Wear.—Dixon and Hempenstall, Grafton street.

Miss Dorothy MacMahon has left Maev, 29 Dawson street, until Monday, 2nd September.

New Autumn Models copied at very special prices. Buy now; everything will be more expensive later. — Slyne and Co., Ltd., 71 Grafton street.

Evening Shoes for elegance and comfort.—Stephens and Bourke, Ltd., Shoemakers, 26 Stephen's Green and branches.

For Boys' School Outfits. Bring the Boys to us. Our goods are reliable, selection big, and prices keen. "Our Boys," 24 Wicklow st.

To Ladies.—Medical Appliances, Belts, etc., Artificial Silk Elastic Stockings which defy detection, or Lastex and Lastestar Stockings which need no covering hose and wash well. Lady attendants.—Fannin and Co., Ltd., 41 Grafton street.

Sharpley's, Specialists, Baby Linen, Nursery, Accouchement Sets. Price List—2 Nassau st., Dublin.

ENGINEERS TO REGISTER IN BRITAIN

BID TO GET 300,000 INTO WAR FACTORIES

Hundreds of thousands of engineers not at present on war production are called upon by the British Government to register at the Employment Exchanges. By this means it is hoped to obtain the names of some 300,000 skilled men, who will be available for transference to Government work.

Under the Industrial Registration Order issued by the Minister of Labour and National Service, all skilled men over twenty-one years of age in the engineering and allied trades, and all men under 65 who, since January, 1929, have worked for twelve months in any of the specified trades must register. Exceptions are made in the case of men engaged wholly on Government work and in certain specified industries.

The registration will take place during each of the five days—Monday, August 19th, to Friday, August 23rd.

The Order is one of the main steps to be taken by the Minister of Labour to meet the need for skilled men in the armaments industries, writes the P.A. Industrial Correspondent. This is the first occasion on which the compulsory registration of people in industry has been ordered, with a view to placing the men in occupations in which there is a shortage of skilled labour.

In the industries selected for registration there are fully a million men employed. At the present time fully 80 per cent. of the workpeople in those industries are engaged on some form of Government work.

BAND RECITAL IN McKEE BARRACKS

The No. 3 Army Band conducted by Cadet R. B. Kealy, will give a recital in the Square, McKee Barracks, to-morrow, from 12 noon to 1 p.m. The recital will be open to the public, who will be admitted from 11.45 a.m. by the Phœnix Park gate only.

THE ARMY

Messrs. James Higgins and John McDonnell have been appointed to temporary commissions as Sub-Lieutenants (Marine Rank) in the Defence Forces.

LONDON LETTER

LIFE OF PRESENT PARLIAMENT

59 FLEET STREET, LONDON,
FRIDAY NIGHT.

AS soon as the short British Parliamentary recess comes to an end, a bill will be introduced into the House of Commons proposing that the life of the present Parliament shall be extended for one year. Some people are speculating on the question why the extension is not for the duration of the war. It is understood, however, that the prevailing opinion in both Houses of Parliament is that they should have a check upon the period of their existence, and that they can attain it by means of a requirement that the Government shall ask permission to renew their life once a year. This provision is regarded as a necessary democratic safeguard, and is accepted by the Government.

Book and Newspaper Tax

It was rumoured to-day that Sir Kingsley Wood, Chancellor of the Exchequer, is considering whether he shall drop the proposed tax on books and newspapers. The most widely-supported of all the amendments to the Finance Bill is one which suggests that course. This fact has impressed the Chancellor, who had promised in debate to give careful attention to the matter. At present a concession is expected, and if it is given it will be announced at a later stage in the passage of the Finance Bill through the House of Commons.

Extra Pay for Forces

Many members of Parliament have expressed great satisfaction regarding the additional allowance to members of the Forces, and in this connection it should be noted that the Service women will receive about 4d a day extra, compared with the 6d. given to the men. It is felt that the Chancellor of the Exchequer has done the right thing in giving the allowance, as it is better and simpler than a weekly issue of cigarettes or tobacco. Any other system would have penalised the abstainer and non-smoker. Now that an additional allowance has been secured to the Forces, several members of the House of Commons will endeavour to obtain an increase in the family allowances, as it is thought that conditions at the present time call for some such step. The increase to the Forces will be paid for the first time on Friday, September 6.

Trade with Spain and Portugal

When the United Kingdom Commercial Corporation was formed by the British Government last April, with a capital wholly subscribed by the Treasury, its primary purpose was to foster British trade with the Balkans, and it was intended to enlarge its scope if a suitable occasion should arise for trading with other countries. It now has been decided to extend its operations to Spain and Portugal, and for this purpose additional capital to the extent of £1,000,000 is being provided. Despite many obstacles which have arisen since the Corporation was formed, it is believed that quite a substantial amount of trade has been done with the Balkan countries, and that there is a prospect of a satisfactory development of commercial relations with Spain and Portugal.

Why Not Wholemeal?

The British Ministry of Food's scheme for a white war bread, with synthetic vitamin B 1, is strongly criticised by Sir Ernest Graham Little, the Wimpole street physician, and M.P. for London University, in a letter to the *Lancet*. He asks: "Why should not the Minister, since he recognises the desirability of this vitamin, effect its restoration by reintroducing the wheat germ into the flour, and so at once produce a bread of a proper nutritive value? What are the circumstances which explain this resistance to the provision of a wholemeal bread? May they not be found in the fact that the entire industry of flour milling in this country (Britain) is now, for practical purposes, concentrated in one gigantic combination, which approximates to the position of a single trust, inasmuch as two private and inter-related firms, with the Wholesale Co-operative Society as their sole rival, control the whole production of flour?"

Continuation of Football

Tentative arrangements for continuing football have been approved by the Football Association War Emergency Committee on the understanding that they are subject to alteration by the Home Office or the local police in any emergency. To provide recreation and relaxation, matches or competitions on a regional basis will be continued, but the Football Association to-day announced that they will not arrange national tournaments of a highly competitive character. Mid-week football will be arranged only in accordance with early-closing days, and attendances will be restricted in accordance with Home Office regulations. Special limitation of crowds will be enforced in defence areas. While light permits, late kicks-off are to be arranged to minimise interference with industry. In present conditions the Football Association urges all local associations to facilitate the affiliation of clubs, even to the extent of not demanding a full subscription.

Euston Road

Euston road, one of the great thoroughfares of North-West London, which has been immobilised by an army of workmen for nearly three years, is to be restored to public use at the end of this month. The underground railway is constructing two stations under the roadway, and this has led to the opening up of long stretches. The first station will be in the centre of the new roadway, opposite St. Pancras, while the other is in front of King's Cross Station. The opportunity has been taken to double the roadway from 35 to 70 feet, and down the centre of the road will run a pedestrian refuge 10 feet in width. This reconstruction work is part of the £40,000,000 scheme initiated by the London Passenger Transport Board some years ago, and commenced in December of 1937.

25 YEARS AGO

From the *Irish Times*, August 10, 1915.

Last Scenes in Warsaw.

Letters received from Warsaw before the evacuation describe the scenes in the streets when the Russian troops marched through to the inhabitants' shouts of "Come back! Come back!" The Russians replied: "Never fear. We shall return soon *en route* for Berlin." The whole population was in the streets, and the explosion of aeroplane bombs and the answering crashes of the Russian artillery were quite unheeded. At all halting places housewives served tea from great steaming urns to the troops. The contents of restaurants, food shops and tobacconists were completely bought out and distributed among the soldiers. There was much handshaking and cheering.

Plague of Ants at Cardiff.

An extraordinary plague of winged ants caused great excitement in Cardiff yesterday. They poured into the city from an easterly direction. Outside districts and parts of the centre of the city were black with the insects. The pavements were coated and tram-cars, shops and houses were invaded. Bats in broad daylight led on the pest.

ITALIANS RESUME ADVANCE IN SOMALILAND

ATTACK AWAITED BY EGYPTIAN ARMY

Rome Threat to the British Empire

WARSHIPS BOMBED IN GULF OF ADEN

THE R.A.F. brought down fifteen Italian fighters over the Libyan desert, near Sidi Omar, yesterday, while the Italians in British Somaliland were reported to be advancing again from Hargeisa and Odweina to the North, in the direction of the Gulf of Aden and Berbera.

The Egyptian Army, at the same time, was standing-to in readiness to counter any attempt to violate Egypt's territorial integrity.

Egypt is confident that Britain can withstand any Italian attempt to crack the Egyptian-Libyan border, and brushes between British and Italian forces there are regarded in Cairo as an Anglo-Italian affair, and not directed against Egypt.

Italy has imposed on herself the task of bringing down the British Empire, said Rome radio last night. The Italian Army would go on striking hard, no matter how far away in Africa.

A British communiqué states that a 'plane of the Fleet Air Arm has made dive-bombing attacks on the Italian military headquarters at Zeila, in Somaliland, which were damaged.

Italian aircraft yesterday made bombing attacks on British warships in the Gulf of Aden, but, say the British, no damage or casualties were caused.

Inexorable reprisals against London and British towns are threatened by the Italians should Rome be bombed. The official Stefani Agency says that Italians have bases on the English Channel, and "let Mr. Churchill be under no illusions about this. He is warned."

BRITAIN "TO WAIT AND SEE"

By Associated Press.

Although outnumbered by more than two to one, the Gladiators engaged the enemy and pressed home their attacks with such determination that 15 Italian aircraft were destroyed."

Thus, in unemotional language, the R.A.F., in its *communiqué* issued at Cairo yesterday, told of the greatest air battle between Britain and Italy since Italy entered the conflict.

The air battle took place some distance on the western side of Sidi Omar, in the Libyan desert, and ended with the Italians turning tail before the British machines.

Two R.A.F. 'planes have not returned.

MAY BE POSTPONED

The battle was the only news from the western desert, where Marshal Graziani appeared to be massing supplies in readiness for his attempt to thrust through to Suez.

It is thought likely that Marshal Graziani will postpone his drive until later this month, when the heat will be less intense.

Britain is content "to wait and see." But while the British are leaving the first move on the parched sands to Marshal Graziani, relays of R.A.F. bombers are regularly blasting Italian troops and supply concentrations.

EGYPTIAN CHANGES

Reports of the action in Somaliland were sparse, and meanwhile Egyptian interest centres on the changes in the Egyptian Army Command, announced yesterday.

Major-General Ibrahim Atallah Pasha, Chief A.D.C to King Farouk, was named Chief of the Army General Staff, replacing General Aziz Aly el Mazry Pasha, who was placed on the retired list.

Major-General Hassan Hosny el Zeidy Pasha was appointed to a newly-created post, Inspector-General of the Army. This move was interpreted as reflecting Egypt's close watch on the course of the war, and her determination to join forces with the British, if necessary, to protect her territorial integrity.

There has recently been a steady stream of anti-Italian statements from high officials of the Egyptian Government, declaring that an Italian victory would mean the ruin of Egypt, and that the nation should stand by the British.

DIVE BOMBING ON ITALIAN H.Q.

BRITISH SHIPS IN ADEN ATTACKED

A Walrus 'plane of the Fleet Air Arm operating from the Australian cruiser Hobart has made dive bombing attacks on the Italian military headquarters at Zeila, Somaliland, says an official British Admiralty *communiqué*.

"Early yesterday morning a Walrus aircraft of the Fleet Air Arm operating from H.M. Australian cruiser Hobart carried out dive bombing attacks on the Italian military headquarters recently set up at Zeila, in Somaliland, which were damaged.

"The Walrus aircraft also machine-gunned military targets, damaging lorries and Staff cars, and causing casualties to Italian military *personnel*.

"The Walrus then returned undamaged to its ship.

"Italian aircraft yesterday made bombing attacks on our warships in the Gulf of Aden.

"The Italian aircraft flew high, and no damage or casualties were caused by their bombs."

ITALIANS CLAIM FIVE BRITISH 'PLANES

COMMUNIQUE ON AIR FIGHT

The Italian war *communiqué* issued yesterday states, according to the Rome radio:—

"In North Africa, on the Cyrenaica border, 16 Italian fighter 'planes engaged 27 British 'planes in furious combat.

"In spite of the enemy's numerical superiority, the gallant Italian pilots managed to shoot down five British 'planes.

"Two Italian 'planes failed to return.

"In British Somaliland Italian troops have occupied Hargeisa."

ITALIAN RAIDS ON BERBERA

NO BRITISH CASUALTIES

The Cairo *communiqué* which claimed the shooting down of fifteen Italian 'planes also said:—

"Berbera, British Somaliland, was raided yesterday by three C.R. 42 aircraft and later by a small formation of enemy bombers.

"It is reported that one bomber was damaged by the ground defences.

"There were no British casualties.

"Our bombers attacked Hargeisa on August 7th. Hits were registered on barracks and bungalows believed to contain troops.

"The frontier post of Elwak was raided by bombers of the South African Air Force."

ITALIANS TELL MR. CHURCHILL

REPRISALS IF ROME IS BOMBED

Press Association War Special.

ROME, Friday.

Referring to a supposed suggestion that Rome might be bombed by British 'planes, the Diplomatic Correspondent of the Official Stefani Agency writes to-night:—

"If the savage British proposal to bomb Rome were carried out, the Italian Air Force would instantly reply by inexorable reprisals against London and against other British towns.

"Italian pilots, who have already given hard lessons to the British, will, for this purpose, also have at their disposal the bases on the Channel that are in the hands of their German allies. Let Mr. Churchill be under no illusions about this. He is warned."

MAN KILLED AT BLACKROCK

THREE PERSONS INJURED IN CAR ACCIDENT

George Jackson, 51 South Circular road, Dublin, was killed, and Mrs. Jackson, his wife, Mrs. E. Burman and her young daughter, Ruth Burman, 53 South Circular road, were slightly injured, when a car in which they were travelling came into a head-on collision with another car at Mount Merrion avenue, Blackrock, last night. The injured people were treated at St. Michael's Hospital, Dun Laoghaire, where they were taken by the Dun Laoghaire ambulance.

BEER WANTED, BUT SPIRITS HIGH

GIBRALTAR PLANS A WELCOME

Press Association War Special.

GIBRALTAR, Friday.

As the war in the Mediterranean gathers momentum the fortress of Gibraltar stands ready for any eventuality from the land, sea or air.

Italian raiders have already had a taste of Gibraltar's mettle. So far they have been able to cross the Rock only three times, dropping bombs which caused negligible damage—and none at all to military objectives.

Whatever hour the raiders appear they meet with a hot reception from anti-aircraft batteries ashore and afloat. At the same time searchlights stab the sky in a pyrotechnic display which Spaniards

Late News in Page 8.

at Algeciras, across the bay, describe as one of the most fascinating sights they have ever seen.

"VERY MUCH ALIVE"

The Duce's airmen certainly have reason to doubt the truth of last night's broadcast from Rome, which stated that as a result of continuous bombing Gibraltar was a "city of the dead."

The best comment on this claim was the blare of music from orchestras in three near-by cafés which almost drowned the Rome announcer's voice.

It is true that with the evacuation of thousands of civilians the Rock is daily assuming a more purely military aspect, but the picture it presents is very much alive.

THE NOONDAY SUN

Activity is intense as sun-tanned men labour in the great heat—to which they have rapidly become accustomed—to make Gibraltar even stronger.

All the troops are in the highest spirits. An improvement in the mail service would be welcomed. The men would sooner forego their rations than news of their families. The shortage of beer is also felt.

ITALIAN COLUMNS ADVANCING

CAIRO WAR COMMUNIQUE

Associated Press.

CAIRO, Friday.

The British Middle East Command *communiqué*, issued to-night, states:—

Western Desert—Mersa Matrur was raided yesterday by one enemy aircraft, which caused no damage and no casualties. All areas are very quiet.

Sudan—On August 7 slight damage was done by enemy aircraft at Gebeit. A few civilians were slightly injured.

Somaliland—Enemy columns from Hargeisa and Odweina are reported to be advancing northwards. Patrols along the coast between Zeilah and Berbera report that the situation is normal. There were two entirely ineffective air raids at Berbera.

Palestine and Kenya—Nothing to report.

ITALIAN JOY OVER ZEILA

"EARLY ACTION AGAINST ADEN"

"Times" Telegram.

ITALIAN FRONTIER, Friday.

Authoritative quarters in Rome give a triumphant account of the capture of Zeila—on the coast of British Somaliland—depicting the event as the "prime military significance."

Zeila is described as the "chief town but one in the British Somaliland, and of high importance in the war as a port, air base, and camel caravan centre."

The Italian vanguard, it was reported, entered Zeila just after dawn, followed by native forces. The Italian flag was hoisted over the house of the British Resident, the only European structure in the town, as the remainder of the town consists of small native huts made of driftwood and of empty kerosene tins.

Thousands of camels, it is alleged, were captured by the Italians.

Two other Italian columns are reported to be heading towards the sea further east, and one is said to be nearing Berbers, with units spread fanwise.

Despatches from Addis Ababa assert that in the action against Zeila Italian airmen gave valuable aid in dropping supplies and munitions by parachute and by the bombing and machine-gunning of British units.—(Copyright, per Press Association.)

AXIS POWERS AND TURKEY

NEW ATTITUDE OF ALOOFNESS

"Times" Telegram.

ISTANBUL, Thursday.

Herr von Papen's return from Germany has given rise to various reports concerning the relations of the Axis Powers with Turkey, which seem, however, to be unfounded. Germany and Italy appear now to be following a new line towards Turkey of affected indifference.

German propagandists are saying that if Turkey joins the new order to be established in the Balkans by the Axis it will be best for her, but that if she refuses she may be sorry. Consequently, any attempt to influence this country at present is not apparent.

This unusual forbearance seems due to uncertainty in Berlin and Rome about the repercussions which a policy of bullying or cajoling of Turkey might have in Moscow.

The bullying of Turkey might provide the Soviet Union with a convenient pretext for action which Germany, and certainly Italy, could not view with equanimity, while the cajoling of Turkey might be suspected as an attempt to cut the ground from under Russia's feet. Either course would risk creating trouble between the Axis and the U.S.S.R. The opinion in well-informed circles is that with occasional anti-Turkish outbursts in German and Italian broadcasts and newspapers, the Axis policy towards Turkey may be expected, at least temporarily, to be marked with an affected aloofness.—(Copyright, per Press Association.)

As a result of the interruption of communications between Denmark and Greenland a Greenland commission has left for Washington to discuss the possibility of ensuring American food supplies to Greenland, according to a Copenhagen telegram to the Stefani Agency at Rome.—(Reuter.)

British Withdrawal from China Stations

Troops Leaving Shanghai and the North

SHANGHAI, Friday.

BRITISH troops at present stationed in Shanghai and in North China are being withdrawn for service elsewhere, it was officially announced here to-day.

The British authorities in Shanghai have declined to add anything to this announcement.

British military circles here also declined to reveal the date of the departure of the British troops, their destination, or the future plans regarding the British defence sector in the International Settlement here.

Such action, however, has not come as a surprise to the British community here, who have generally anticipated it, and fully appreciated the circumstances of the withdrawal.

The Japanese Embassy spokesmen declared to-day: "The Japanese authorities are very pleased with this action."

He recalled the Japanese request at the time of Italy's entry into the war for the withdrawal of forces of belligerent third Powers from Shanghai in order to prevent incidents.

"We expect," the spokesman added, "that the other Powers will follow the British lead."

Semi-official French sources state that no withdrawal of French forces is contemplated, and the United States and Italian authorities were non-committal.

Officials of the Japanese-sponsored Chinese Government at Nanking also expressed their "pleasure" at the British announcement, and the hope that this action will be followed by other Powers.

The troops being withdrawn from China are a battalion of the East Surrey Regiment and a battalion of Seaforth Highlanders, commanded by Major-General F. K. Simmons.

SINCE 1927

British troops have been stationed in Shanghai since 20,000 men were sent out to guard the International Settlement in January, 1927, when the Communist armies, organised by Russian officers under Marshal Bluecher, were marching down the Yangtze and all China was aflame. The Chief of Staff of these 20,000 men was Lord Gort.

The following year, when the Chinese National Government was established at Nanking, the defence was cut down to two battalions. It has been maintained at that strength since.

In September, 1937, when the Sino-Japanese war spread to Shanghai the British troops were assigned to guard a sector stretching south and west from Soochow Creek.

In the fierce fighting for the north railway station the British troops had a lively time and suffered some casualties.

The special importance of the sector held by the British troops is that it contains the Chinese District Court, on which the Government set up by the Japanese outside Shanghai has long wanted to lay hands.

The next sector to that of the British is held by 1,000 American troops, and the next again by a few hundred Italians. Then comes the French concession, with 2,000 troops.

The British sector will now, presumably, be manned by the Shanghai Volunteer Force, comprising some 2,000 men of all nationalities, with armoured cars, guns, and light horse, the whole commanded by an officer lent by the British Government.

The 1st Battalion Durham Light Infantry at Tientsin were withdrawn several weeks ago.

CANADIANS BEWILDERED

From Reuter's Correspondent.

OTTAWA, Friday.

The withdrawal of British troops from China is taken here as an indication that the Japanese ars preparing to apply pressure while Britain is occupied elsewhere, and that Britain is forestalling such a move by concentrating her forces in China in a strategic position.

Canadians are slightly bewildered by the complicated Asiatic situation.

UNFAIR BURDEN ON U.S. MARINES

From Reuter's Correspondent.

WASHINGTON, Friday.

While recognising that some British troops in China, notably those at Peiping, perform no useful purpose, unofficial circles here feel that the withdrawal from Shanghai places a somewhat unfair burden on the American Marines in maintaining peace and order in the International Settlement.

It is pointed out that British interests predominate in the settlement.

Washington circles contend that anything capable of being interpreted as an appeasement gesture is ill-advised at the present time.

Mr. Sumner Welles, United States Assistant Secretary of State, said at his Press conference to-day that the United States had been advised in advance of Britain's decision, but it would have no effect whatever on the position of the United States in that area.

Whether the British action would result in a wider distribution of the American forces now in China was a matter for the local military authorities to decide.

JAPAN URGED TO DECLARE WAR

Associated Press.

TOKYO, Friday.

Representatives of the Kyokai, a small Rightist East Asia organisation, sent a petition to Japanese Cabinet members to-day asking for an immediate declaration of war against Britain because of the arrests of Japanese in England and in the Empire.

Menace to French Indo-China

The situation in Indo-China is hourly becoming more tense, says a Press Association message from Shanghai yesterday. Increased activity by Japanese naval units and troopships in South China waters gives rise to the belief that the Japanese troops are ready for a possible move southwards.

It is known in Shanghai that during the past few days the movement of Japanese vessels between Formosa and Hainan has been intensified. Travellers report unusually large naval concentrations at both places, especially at Hainan.

The Japanese naval concentrations are said to comprise several cruisers and aircraft-carriers and a considerable number of destroyers and tansports. It is believed that many Japanese troops have been transferred from South China to Hainan.

Reports from General Chiang Kai-shek's capital at Chungking state that information has been received there that the authorities in French Indo-China are rushing defence preparations, and that big movements of Annamite and Tonkinese troops are taking place. Meanwhile the French reply to the "suggestions" which are reported to have been sent to the Governor-General by the Japanese "Inspectorate-General" in Indo-China is awaited.

It is widely believed that the Japanese are pressing for the establishment of military, naval and air bases in Indo-China, and also for the passage of troops, in order to attack China from that quarter, with Kunming as the objective.

The Chinese Press publishes alarming reports of the situation, stating that 20 Japanese warships are concentrated in the Gulf of Tonkin, and that a big naval force is steaming from Formosa towards Indo-China. These reports are without official confirmation.

CONFERENCE AT WEEK-END

Negotiations in the Balkans

BULGARIA'S DEMAND FOR DOBRUDJA

OFFICIAL quarters in Craiova, Rumania, said yesterday, according to the Associated Press, that the Rumanian-Bulgarian Conference on the cession of Southern Dobrudja was expected to begin over the week-end, in the privacy of King Carol's Palace at Segarcea, a village about twenty miles from Craiova.

The Bulgarian delegation, which has arrived in Bucharest, consists of M. Ivan Popoff, Foreign Minister; General Petroff, and two officials from the Foreign Office.

Bulgaria is understood to be determined to accept nothing less than the whole of southern Dobrudja, and compensation for "damage" done during Rumania's 27 years' occupation.

Rumania, also, is expected to render an account for public works undertaken in the territory.

HUNGARIAN MINISTER'S NOTE

BERLIN, Friday.

M. Maszlo de Barbossy, Hungarian Minister in Bucharest, called at the Rumanian Foreign Office to-night and presented an *aide memoire* from Count Csaky, the Hungarian Foreign Minister, says a Bucharest telegram to the German News Agency.

It is stated in political circles, the telegram adds, that the *aide memoire* contains proposals on the procedure to be followed in the coming negotiations between Rumania and Hungary.—(Reuter.)

RUMANIAN DECREES AGAINST JEWS

King Carol has signed three decrees to deal with the Jewish problem, it was stated by both the Paris and Rome radio stations last night.

ENVOY BACK IN BUCHAREST

HUNGARY'S CLAIMS ON PAPER

M. Raoul Bossi, the Rumanian Minister to Rome, who has been negotiating with the Hungarian Government in Budapest, returned to Bucharest last night, the Swiss Radio reported.

The Envoy, who had discussed Hungarian claims on Transylvania, was seen immediately by M. Manoilescu, the Rumanian Premier, it was added. Later the Rumanian Cabinet met.

Quoting a Berlin report, the Swiss Radio added that the Hungarian Minister to Bucharest had handed a statement to the Rumanian Government containing Hungarian proposals on territorial problems.—(Associated Press.)

BULGARIAN CABINET MEETING

The Bulgarian Cabinet met in Sofia last night, Moscow Radio states. The announcer said that a *communiqué* would be issued explaining the result of the negotiations between Bulgaria and Rumania.—(Associated Press.)

BULGARIA-HUNGARY PACT

A cultural agreement between Bulgaria and Hungary was concluded in Sofia yesterday, the Budapest wireless stated last night.

Both Bulgaria and Hungary are pressing territorial demands on Rumania.

THE FRENCH CABINET

From Reuter's Correspondent.

VICHY, Friday.

The Cabinet continued to-day to examine measures which it proposed to apply in dealing with secret societies. The Cabinet also approved a bill ordering information to be collected regarding the breeding of cattle in France.

RIVAL CLAIMS IN CHANNEL FIGHT

GERMAN RAIDS ON COASTAL BALLOON BARRAGES

BRITAIN now claims to have brought down sixty German 'planes in the course of Thursday's air fights in the Channel.

Three of the sixteen British pilots reported as missing now are safe.

Germany, on the other hand, claims to have brought down forty-nine British 'planes, as against a loss of ten of her own.

While Germany asserts that ships amounting to a total tonnage of 67,000 were sunk in the attacks on convoys, Britain puts the total actual loss at 5,039 tons.

German fighter aircraft last night directed a series of attacks against balloon barrages at a number of coast towns in South-East England, but without success.

According to an official statement issued in London yesterday, "the German Air Force lost 60 'planes, including 24 dive-bombers, in Thursday's air fights over the Channel.

"Three of the sixteen British pilots reported down are now safe, although two are wounded.

"Some 400 German aircraft were sighted during the actions, but many of them may have been engaged several times.

"The total of German aircraft destroyed over and around Britain since war began, including Thursday's 60 and the north-east coast bomber, now is 401, 327 of which have fallen since June 18."

MR. CUDAHY ORDERED TO RETURN TO U.S.

REPRIMANDED FOR PRESS INTERVIEW

From Reuter's Correspondent.

WASHINGTON, Friday.

PRESIDENT ROOSEVELT has ordered Mr. John Cudahy, the United States Ambassador in Brussels, who arrived in London on Tuesday, to return to the United States for consultation.

The Ambassador has been publicly reprimanded by the State Department for his Press interview in London.

Mr. Sumner Welles, Under-Secretary of State, announcing Mr. Cudahy's recall, read a formal statement in which he said that the interview in London had been given "in violation of the standing instructions of the Department of State, and certain of the views expressed by the Ambassador are not to be construed as representing the views of this Government."

The statement went on to say that the incident "illustrates once again the importance which must be attributed by an

Mr. John Cudahy.

American representative abroad to the Department's instructions to refrain at this critical time from making public statements other than those made in accordance with the instructions of the Department of State."

"I am sure," Mr. Sumner Welles said, "no one will question the sincerity of the Ambassador's sympathetic interest in the future well-being of the Belgian people, an interest which is shared by the people of the United States."

DEFENCE OF KING LEOPOLD

Note.—A defence of King Leopold's decision to surrender was voiced by Mr. Cudahy at a Press interview when he arrived in London on Tuesday.

Mr. Cudahy was reported to have said that the King's decision would be applauded when the truth was known, adding: "I think it will be shown that the Allies were informed—and fully informed—no less than three days before."

Mr. Cudahy was also reported to have said that the Belgians' supply of wheat would last probably until the middle of September or early October. If supplies did not come in from outside the people would be reduced to a condition close on famine.

He added: "Primarily we have got to wait and see what happens to England, because it is only an academic thing for England to consent to the shipment of rations to Belgium. The matter can only be dealt with by negotiations after we see what happens."

In versions of Mr. Cudahy's speech published in America he is reported to have compared German and American soldiers to the disadvantage of the latter. Americans, according to a Reuter Washington despatch, were generally "furious over this suggestion."

Mr. Cudahy was formerly United States Minister in Dublin.

FLYING TO-DAY

It was announced in London last night that Mr. Cudahy was flying to Lisbon early to-day to take the American Clipper for the United States.

He instructed the American Embassy in London to say that there was "nothing secretive about his departure," which was in conformity with his original plans.

"No comment—that is, official," was the reply of the United States Embassy in London when asked about the news reported by Reuter that President Roosevelt had requested Mr. John Cudahy, United States Ambassador to Belgium, who is now in London, to return to the States "for consultation."

DE GAULLE'S FLAG

The German Radio broadcast a warning last night that the emblem on the French 'planes and ships of General de Gaulle's forces—a red cross on a blue field—was not an internationally recognised flag giving right to appeal to rules of international law.

All 'planes and ships carrying the tricolor would violate the terms of the armistice and would put themselves beyond the law.

The crews could have no pretension to be dealt with as prisoners of war, said the announcer.

GERMAN REPORT

SHIPS SUNK AND 'PLANES BROUGHT DOWN

Press Association War Special.

BERLIN, Friday.

To-day's German High Command *communique* states:—

"As already announced, our motor torpedo boats attacked a strongly protected convoy on the night of August 7-8. Despite ntense defensive action by accompanying enemy destroyers, by other convoy units, and the strongly armed merchantmen themselves, we succeeded in sinking one tanker of 8,000 tons, a steamer of 5,000 tons, and another steamer of 4,000 tons. A smaller tanker was set on fire.

"Our motor torpedo boats returned undamaged.

"A considerable number of dive-bomber squadrons, protected by fighters and pursuit 'planes, on August 8, attacked British convoys, strongly covered by air and sea forces, south of the Isle of Wight. As already announced, from one convoy alone twelve merchantmen were sunk, with a total tonnage of 55,000 tons, and seven others heavily damaged. The total number of British ships sunk or hit yesterday was 28.

"At Dover our Messerschmitt 'planes destroyed 12 enemy barrage balloons.

"In connection with the German air attacks, larger air combats developed, in the course of which, near the Isle of Wight and off Dover, a total of 49 British 'planes, including 33 Spitfires, were brought down by German fighters and pursuit 'planes. Ten German 'planes were lost. Two had to make forced landings.

"During the night our bombers attacked British aeroplane factories around Liverpool and Bristol, and aerodromes and anti-aircraft positions in the South of England.

"The dropping of mines outside British harbours was carried out according to plan.

"During last night British 'planes flew into West Germany and various localities. Owing to our strong defensive action some of the enemy 'planes were forced to turn back or were prevented from dropping bombs. Isolated bombs which were dropped did unimportant damage to buildings or to the soil. Only in one small frontier locality were any persons injured.

"Anti-aircraft fire brought down two enemy 'planes."

THE CONVOY FIGHT

STATEMENT OF BRITISH LOSSES

Britain admits the loss of five ships, all of them small with a combined tonnage of 5,039, in the convoy battle of Thursday last, as against the German communique's claim that they sank ships with a total tonnage of 57,000.

It was stated authoritatively last night in London that the Germans lost sixty of their 'planes. Three British vessels, with a total tonnage of about 2,500, were lost in the attack by motor torpedo boats. The Germans, on the other hand, claimed that they had sunk in the motor boat attack one tanker of 8,000 tons, a steamer of 5,000 tons, and another steamer of 4,000 tons.

During the air attack which followed when daylight came, the statement adds, Britain lost two ships, the total combined tonnage of which was 2,539, compared with the German claim of having sunk 50,000 tons of shipping.

In their claims concerning the results of the air attack, adds the statement, the Germans contended that twelve ships were sunk, instead of two—the real number. They also claimed to have damaged seven others; and, in fact, seven British ships were damaged. They were all small, and there were only two of over one thousand tons; they have all been taken safely to port.

"During the night attack by the motor-boats it was extremely dark, and it has been impossible to ascertain how many of the German boats were involved, but it is definitely known that one was destroyed. This was sunk by gunfire from one of the vessels escorting the convoy. At the time of the motor-boat attack the number of ships in the convoy was just over twenty, and the total tonnage a little more than eighteen thousand. It is believed that another of the German motor torpedo boats was badly damaged."

A CHIEF OFFICER'S EXPERIENCE

Yesterday the chief officer of a coasting steamer which was sunk on Thursday during an attack by German E-boats on a convoy, said: "It was an awful experience. The attack on the convoy by German motor torpedo boats came without any warning. It was pitch dark, and all we could see of the E-boats was the flashes of their machine-guns as they raked the decks of vessels in the convoy. They seemed to be all round us—swarms of them. My own ship was lifted right out of the water when she was struck by a torpedo, but the entire crew got away in one lifeboat within a few minutes."

NORTH-EAST COAST ATTACKS

BOMBER SHOT DOWN

Two daylight raids were made on English coast towns by German aircraft yesterday.

Describing the North-East raid, a British Air Ministry and Ministry of Home Security *communique* last night stated:—

"Shortly before midday a single enemy aircraft crossed the North-East Coast of England and dropped a number of high explosive bombs.

"Damage was done to houses and to industrial property in a coastal town, and there were a number of casualties, one only of which was fatal.

"Anti-aircraft guns and Royal Air Force fighters engaged the enemy bomber, and shot it down into the sea."

The bomber, the Press Association adds, adopted glide-bombing tactics, but was caught and shot down into the sea.

Four of the crew clambered into their rubber boat, and were rescued, one being brought ashore on a stretcher, and another being assisted ashore with an injured foot.

An eye-witness of the 'plane's fall said:

"He seemed to make a perfect descent. The machine floated for a while, and the occupants climbed out into their little dinghy. The 'plane appeared to sink afterwards."

Two people killed in a North-East Coast raid were working at a point where bombs were dropped.

Besides the attack on the North-East, bombs had fallen early yesterday and on Thursday night in the North-East, South-West and Midland areas, killing a woman and a youth, and injuring several others.

LIGHTNING RAIDS

ATTEMPTS ON BALLOON BARRAGES

Two German fighters made a lightning, but unsuccessful, attack on balloon barrage defences of an English south-east coast town early last night. People on the sea front heard the scream of engines, and saw two 'planes flash out of the clear sky over the Channel at a speed of 400 miles an hour.

Keeping close together, the 'planes flew right over the town, with the sun glinting over their shining wings and fuselage. When over their objectives both machines opened fire with their cannon-guns, which kept up a continuous crackle of fire until both 'planes rocketted into the sky and sped seawards.

A few minutes later the two fighters again approached the coast, apparently to assess the result of their raid, but anti-aircraft guns drove them off before they could even begin their inspection.

The raid was a failure; neither of the 'planes caused any damage.

British fighters kept up a patrol of the coast.

ATTACK RENEWED

Four Messerschmitt 109's two hours later made a second and more determined attack on the south-east coast town which had been subjected to the first attack. The new raid was no more successful than the first. The raiders got a very hot reception from anti-aircraft guns, which put up a terrific barrage. They had crossed the sea at a great height and manœuvred over the coast to the west of the town until the setting sun was at their tails. They then screamed down out of the sky and skimmed over the centre of the town at a height of barely a thousand feet.

'Planes swept overhead with engines at full throttle, and the black crosses and swastikas were clearly seen on one, which flew recklessly low, with its machine-guns blazing. Anti-aircraft guns went into action, and their din drowned the sound of machine-gun fire from the raiders as they tried to shoot down the balloons. By the time the last of the Nazi 'planes arrived the barrage had become so intense that the pilot broke off his dive, banked sharply and streaked away after the other raiders towards the French coast. Shrapnel fell in the streets of the town during the raid, but no bombs were dropped, and there were no casualties.

At yet another South-East coast town last night three raiders, believed to have been Messerschmitt 110's, attempted to attack barrage balloons, but were driven off by Hurricanes and ground defences. The raiders were seen flying over the town at a height of over 12,000 feet, and shells from anti-aircraft guns burst close to them as they fled from British fighters.

HAMBURG DOCKS BOMBED

EFFECTS OF BRITISH MINE-LAYING

The bombing of Hamburg docks, and mine-laying by British 'planes, which is causing severe damage to German shipping, were reported in last night's British Air Ministry *communiqué*. It stated:

"Bomber Command aircraft made daylight attacks yesterday on the aerodromes of Schipol and Valkenburg, near Maastricht.

"One of our aircraft did not return.

"Aircraft of the Coastal Command, on patrol off Le Havre yesterday afternoon, shot down an enemy twin-engined fighter in flames.

"Among the military objectives in Germany bombed last night were the Hamburg docks, the supply depôts at Hamm, Soest and Cologne, and several enemy aerodromes.

"One of our aircraft is missing.

"Mine-laying by our aircraft in enemy harbours and estuaries, which is a regular feature of our night operations, continues to cause serious damage to enemy shipping and to dislocate his coastal traffic."

BLENHEIMS' FIGHT WITH MESSERSCHMITTS

ONE GERMAN 'PLANE BROUGHT DOWN

"Three Blenheims of the Coastal Command," says the British Air Ministry News Service, "were patrolling the French coast, near the mouth of the Seine, on Thursday night when they saw a group of fifteen Messerschmitt 110's.

"Seven of the Messerschmitts detached themselves and attacked, and there was a running fight lasting ten minutes. Then one Messerschmitt was caught by cross-fire from two of the Blenheims and went down in flames.

"The other six Messerschmitts broke off the engagement, and the Blenheims resumed their patrols."

TO BUY SIXTEEN FIGHTERS

BRITISH M.P.'S £100,000 CHEQUE

Mr. Garfield Weston, M.P. for Macclesfield, has presented to the British Minister of Aircraft Production a cheque for £100,000 to build sixteen Hurricanes and Spitfires to replace the total British losses in Thursday's air battle over the English Channel.

The presentation was announced by the Ministry last night.

In handing over his cheque Mr. Weston said: "The pilots we cannot replace."

Mr. Weston is a Canadian and is chairman of the Weston biscuit concern.

HUGE U.S. TANK CONTRACT

ASSOCIATED PRESS.

WASHINGTON, Friday.

The National Defence Commission to-day cleared a 5,689,000-dollar (about £1,422,250) contract for the construction of heavy tanks. The contract is reported to include 70-ton monsters, carrying 72-millimetre cannon.

It is believed here that nearly fifty tanks will be constructed under the first contract.

LATE NEWS

NUMEROUS RAIDS ON ENGLAND

TWO MEN KILLED

Two or three bombs were dropped last night in a residential district of a coastal town in South-West England. A number of houses were severely damaged, but it is believed that there were no serious casualties.

People were trapped in two of the damaged houses, but were extricated.

'Planes were heard overhead several times, and there was considerable searchlight activity.

Having been driven off earlier by A.A. fire, hostile aircraft returned to a South-East coastal town some time later, and heavy explosions were heard.

Bombs are believed to have been dropped in three places, some in the sea, and in two places on the land. A.A. and machine-gun fire met the raiders.

Several people were slightly injured, the majority being cut by broken glass. Several shops and small houses were damaged. One bomb fell on a green on the front, but the only damage it did was to windows.

Several bombs were dropped over a North-West England coastal district early to-day. One 'plane was heard flying low in clouds. Terrific barrage of anti-aircraft fire was set up.

'Planes were reported over South-East Scotland and Wales early to-day.

Two men were killed and several people injured in a raid on a town in North-West England. Eight or nine bombs were dropped over residential districts. Several houses were damaged and shop fronts blown out. One shop was set on fire, but the outbreak was quickly controlled by the fire brigade and the auxiliary fire service.

LITHUANIANS DEFY RUSSIANS

BERLIN INCIDENT

BERLIN, Friday.

Lithuanians held on to their Legation to-night after closing the door in the faces of Russian Embassy officials who came to take over the building.

After retreating to their Embassy in Unter den Linden the Russians conferred whether to notify M. Molotov, Soviet Premier and Foreign Commissar or whether to call in the Berlin police.

A Berlin spokesman said that they had no comment. Lithuania was incorporated into the Soviet Union a week ago.

The Russians who visited the Legation were met by the Lithuanian First Secretary, who demanded to know by what authority they were acting.

The Russians replied: "By the authority of the Lithuanian people, who have spoken in a solemn referendum."

The Secretary said he had not heard about this officially, and then closed the door.—(Associated Press.)

"INVASION NOT LIKELY TO SUCCEED"

WASHINGTON, Saturday.

Colonel William Donovan, who has just returned from Britain, where he was sent on a special mission for Colonel Knox, United States Secretary of the Navy, is seeing President Roosevelt to-day, and will tell him that, in his opinion, a German invasion of England if attempted is not likely to succeed, according to a well-informed source here.

Colonel Knox will accompany Colonel Donovan on his visit to the President.

Colonel Donovan flew back from Britain in the flying-boat, Clare, last week-end.

KEEPING THE PORTS CLEAR

INCREASED HAZARDS FOR MINE-SWEEPERS

BY A BRITISH NAVAL CORRESPONDENT.

Although the men of the mine-sweepers now have to face more dangerous hazards than in 1914-18, with the constant threat of air attack, the losses so far are fewer than in comparable periods of the last war.

Britain has lost 39 mine-sweepers up to date, compared to 254 in the whole of the last war, in spite of the fact that they now deal with the magnetic as well as the moored mines, and with air attacks.

The great majority of these 39 were trawlers and drifters, and part of the total was lost during the evacuation of Dunkirk, when the ships were engaged in carrying troops.

The number lost in actual mine-sweeping is under 30.

Despite the increased hazards, the men of the mine-sweepers are carrying on with the same spirit of quiet heroism (says the correspondent) that made their predecessors famous a quarter of a century ago.

INCREASED OPPORTUNITIES

The fact that Germany occupied most of the continental western coastline has obviously increased the opportunities for mine-laying, and the mine-sweepers are preparing for a strenuous winter campaign when the long winter nights will aid the Germans.

By means of aeroplanes and submarines Germany can now lay mines off the English western coast.

It is known that the Germans have used some of their big troop-carrying 'planes for laying mines. One of these machines could carry two mines and lay them in the Clyde.

Since the middle of July Germany has been redoubling its efforts, and mines have been laid off some of the remote smaller ports, as well as outside the big centres.

But the minesweepers are invariably quickly on the job, and there has been no case of any of the large ports being closed for more than twenty-four hours before channels have been cleared again.

CONVOYS LED INTO PORT

When a minefield has been discovered it sometimes happens that a convoy is waiting to pass through, and a channel has to be hurriedly swept so that the convoy may not be held up and made subject to air attack.

In such circumstances a group of sweepers may precede the moving convoy so that the ships may get through quickly, and there has been one case of a solitary mine sweeping trawler leading a convoy of about 60 ships in single line ahead.

Sweeping as she went, she took the convoy safely through the minefield.

In the battle against the magnetic mine degaussing has played a large part, although it is naturally difficult to prove this.

The captain of a de-gaussed ship may pass serenely over a magnetic mine without knowing that he has been anywhere near one.

But there was an exception to this recently, when a neutral ship bound for Sunderland had to anchor just outside the port for a short time.

Thinking it was a waste to keep the degaussing gear in operation during the period of waiting before entering port, the engineer switched off, and immediately the ship was blown up. Unknown to anyone on board, the ship had been anchored over a magnetic mine.

THE DEFENCE FORCES

At a meeting of the Seumas O Riainn Cumann held at 11 Upper Camden street, Dublin, Councillor Ralph Lynch (presiding) said that all the members had joined the various branches of the Defence Forces. Unity was essential to all sections of their people in the present grave emergency.

Rathmines Local Security Force (Group A) will parade at Charleville road, Rathmines, to-morrow at 11 a.m.

AIR RAID CASUALTIES

NUMBER OF LIVES LOST IN ENGLAND

HOUSES DESTROYED IN SEVERAL DISTRICTS

THURSDAY night's air raids on England were responsible for a number of casualties.

A raider who flew over a south-west England town during the night dropped four bombs in a field. British fighters went up and residents witnessed a thrilling air battle.

The machine was apparently damaged by machine-gun fire, and made off towards the coast, hotly pursued by the fighters. It appeared to be badly damaged and labouring under great difficulties. It is doubtful if it succeeded in reaching its base. No damage was done by the bombs and there were no casualties.

WOMAN KILLED

When three bombs were dropped in a village in south-west England, Mrs. Richards, aged about 60, was killed outright and a bungalow was destroyed. Her husband, Albert Richards, a farm worker, was absent on duty as a member of the Home Guard.

A London man and his wife who were visiting their evacuated grand-daughter, who was billeted with Mr. and Mrs. Richards, escaped injury. The child also was unhurt.

An adjoining bungalow was damaged, but the occupants were unhurt, and the railings and windows of a house some distance away were smashed.

Three bombs were also dropped, apparently by the same 'plane, in a field. All glass in the windows of a farm cottage were broken.

A youth was killed; several people were injured, and damage was done to a number of houses when what is believed to be a lone raider dropped about a dozen bombs on and near a residential district of a Midlands town early to-day.

No objectives of military importance were hit, and many of the bombs fell in open spaces, including some allotments, a park, some gardens and waste land.

A DIRECT HIT

The dead youth was George Fry, aged between 17 and 18. A bomb scored a direct hit, completely wrecking his home.

The rest of the family, Mr. and Mrs. Fry, and their two daughters, were injured, and it is believed that one of the daughters, a little girl named Doreen, has since died in hospital.

Fry was taken to hospital in a demolition lorry, as all the ambulances had left before he was rescued.

At the house occupied by Mr. and Mrs. Myers and their three children a bomb dropped into the front garden and blew away the front of the house. The occupants were buried by the fall.

Mrs. Myers and one daughter were taken to hospital for treatment for slight injuries. Another bomb dropped in the garden of a man named John Morton, immediately under the front window sill, and damaged the house, but the occupier and his family escaped with minor cuts.

Damage was done to another house where a bomb struck a glancing blow on the corner and then dropped into the garden. Many houses for a distance around had windows shattered and doors blown in.

Two bombs which dropped outside the town are believed to have fallen on open land and to have done no damage.

WINDOWS BROKEN

A single raider dropped twenty high explosive bombs of medium calibre in a sparsely populated rural area in North-West England during the night. No serious damage or casualties resulted. Windows in a few houses were shattered, and poles and telephone wires brought down. In another district an incendiary bomb set a haystack on fire.

A 'plane dropped six bombs in a residential area of a north-west coast town early yesterday. The maid in an attic of a house was killed by one bomb, which struck the eaves and exploded between there and another house. The roof of the other house was also damaged. The second bomb fell in a garden of a commandant of special police, who was on duty at the time.

A schoolboy was killed and other people injured in an attack in the Bristol Channel area. There were also a number of casualties when bombs dropped in residential areas in the Midlands raids. Several unoccupied houses were damaged by the blast of bombs which fell near the Straits of Dover.

The dead schoolboy was Grenville Pritchard (12), son of a woman who was in charge of a first aid post. The boy went to watch the searchlights and was only ten yards from his home when a bomb fell on allotments. Ceilings in his home were shattered.

WILL NOT TREAT WITH PRESIDENT

MR. WENDELL WILLKIE'S ATTITUDE

ASSOCIATED PRESS TELEGRAM.

COLORADO SPRINGS, Friday.

Mr. Wendell Willkie, Republican candidate for the United States Presidency, to-night announced that he would not enter into advance commitments and understandings with the Government on foreign affairs. This dissipated the possibility that President Roosevelt (who is Democratic candidate in the November election) and Mr. Willkie would agree on a common foreign policy, so as not to hinder the United States' aid to Britain by making it a party issue.

Mr. Willkie's statement added that his views on the present international situation were already well known. Before his election as Republican candidate he made several pronouncements advocating aid short of war to Britain. His views on foreign affairs are similar to the President's.

OBITUARY

MR. P. K. HOGAN

The death has taken place at Rathjordan House, Herbertstown, Co. Limerick, of Mr. P. K. Hogan, after a prolonged illness. He was for many years prominently identified with the public life in Limerick. He was a former member of the County Council, and was for several years Chairman of Limerick No. 1 District Council. In 1927 he was elected deputy for the constituency in the farmers' interest, but lost the seat in 1932. Failing health caused him to retire from public life some years ago.

MR. J. HARVEY

The death has taken place at his residence, Malin Hall, Malin, County Donegal, of Mr. John Harvey (76), only son of the late Mr. George M. Harvey, D.L., formerly High Sheriff of Donegal.

The family to which he belonged has owned estates and resided at Malin for centuries.

A prominent member of the family in the past was John Harvey, who was Chamberlain of Derry during the Siege, and another was Samuel Harvey, one of the famous band of Apprentice Boys who closed the Gates of Derry.

He is survived by his wife. His son is Lieutenant-General Harvey, Royal Artillery.

SON FOR ITALIAN PRINCESS

FROM REUTER'S CORRESPONDENT.

Princess Maria of Savoy, youngest daughter of the King of Italy, gave birth to a son on Wednesday, the Rome wireless announced last night. The marriage between Princess Maria and Prince Louis of Bourbon-Parma took place in Rome in January last year.

GOVERNMENT TYPISTS.
6 SUCCESSES at the last two Exams. Class now working for September Exam.—McGUIRE'S COLLEGE, 5 Gardiner's Row. —(Advt.)

FIGHTING ON THE DESERTS

MERCILESS HEAT AND LITTLE RELIEF

ITALIAN ADVANCE SURVEYED

"TIMES" TELEGRAM.

CAIRO, Friday.

SURPRISE is expressed here at the news that the Italians are beginning to take the offensive both in Somaliland and on the western frontier of Egypt. Probably no period of the year could be less propitious for the success of military operations than the present, when the summer has reached its peak and has still several months to run. The fierce and unrelenting sun blazes down on the parched, arid deserts protecting the frontiers. On the Egyptian border the day temperatures are about 100 degrees, and in Somaliland as much as 128 degrees, and nightfall brings little relief.

Any advance from forward bases involves constant worries about supplies, particularly of water. All provisions must be carried by the advancing troops or despatched after them in hazardous conditions.

It must not be forgotten that the territory through which the Italians would have to move is utterly barren, and that even the small towns they might capture—if their advance were successful—would not contain anything of the slightest use to them.

NO EASY TASK

In spite of heavily superior forces, the Somaliland invaders are not finding the task easy. They are constantly harassed by the guerrilla tactics of small bands of the Somaliland Camel Corps, who know the country, and who are intrepid and tireless fighters.

It is certain that the Italian losses through the action of the defence and as the result of the conditions of the advance are out of all proportion to their gains.

Against such losses, and the fact that all expenditure of ammunition, petrol and other supplies cannot be made good, they have gained some miles of barren and bleak territory, in which the inhabitants will undoubtedly take every opportunity to pick off stragglers.

MUD HUTS

The towns captured, of which Zeila is the most important, are a mere collection of mud huts, joined by rough tracks through an arid and open plain sparsely covered with grass, which gives way to a sandy desert where it approaches the coast.

Should the Italians succeed in reaching Berbera they will not be in a better position; for, while Great Britain commands the Red Sea and the Mediterranean, ports are no use to them. But, costly as the present advance has been, it is nothing compared to the next step, when they will meet determined and organised defences, which at present they have not encountered.—(Copyright, per Press Association.)

THE IRISH RED CROSS

BRAY'S NEED OF MORE VOLUNTEERS

The need for additional volunteers for the Irish Red Cross Society in Bray was stressed by Mr. Peter Ledwidge, Chairman of the Bray Urban Council, at a meeting of the Bray Sub-Branch of the Society in Bray. He said that the necessity was obvious to all for a very efficient organisation of the Society in Bray.

Mrs. Maxwell Henry, Hon. Secretary, in a report, stated that there were 192 members enrolled in the Society, with five life members. The first aid section was conducted in St. Andrew's School, with Dr. T. J. O'Reilly and Dr. E. F. Keating as lecturers, and 96 members were attending the classes. New classes would be formed in September, and volunteers were required for them. They hoped to have sufficient trained workers to staff three first aid centres in Bray, at Loreto and Ravenswell Convents and the Child Welfare Centre. The Hospitals' Supply Depôt was in the Drummond School. Workers came from Killiney, Ballybrack, Shankill, Greystones, Enniskerry and Kilmacanogue, as well as Bray. The work turned out was of a very high standard, and was very highly commended by headquarters. About 50 members were making comforts in their own homes, and the depôt for distributing the work was at 10 Florence terrace, Bray, by kind permission of Mrs. Dillon. The standard of knitting and sewing was very high, and received a special commendation from headquarters.

Major-General Sir George Franks and Mrs. Maxwell Henry represented Bray on the County Committee, and Mr. R. Lurring, Hon. Treasurer, represented the sub-branch on the Parish Council Emergency Committee. Men specially were invited to join the Society to form stretcher-bearing squads and ambulance units.

New Inn (Co. Tipperary)—A branch of the Irish Red Cross Society was formed at New Inn, Co. Tipperary, when the Rev. D. Blackburn, C.C., presided at a public meeting, which was addressed by Doctor T. Naughtern, County Medical Officer of Health, and Dr. James O'Connor, Cashel.

The following officers and committee were elected:—President, Rev. J. O'Malley, P.P.; Chairman, Rev. D. Blackburn, C.C.; Hon. Treasurer, Miss A. Cooney; Hon. Secretary, Miss U. Downey. Committee—Mrs. McCarthy, Mrs. Corbett, Miss Barry, Miss Landy, Miss Leary, Mr. M. O'Gorman and Mr. P. Barron.

The Rower (Co. Kilkenny).—A branch of the Irish Red Cross Society has been formed at The Rower, Co. Kilkenny, with Rev. P. Holohan, C.C., as President.

DUKE AND DUCHESS OF WINDSOR

ASSOCIATED PRESS.

HAMILTON (BERMUDA), Friday.

The Duke and Duchess of Windsor to-day received the Press at Government House in an American-style interview characterised by its informality. They sat together on a divan, occasionally whispering amusedly. Both constantly switched the conversation to American topics, and the Duke said that they, undoubtedly, would visit the United States soon, saying: "The Duchess has not been to the United States for eight years and I have not been there for sixteen, so it is certainly time we went."

The Duchess said she was looking forward to the Bahamas post. "We hope a great many Americans will come to the Bahamas," she said.

The Duchess intends to visit her family in the United States soon, and declared she was "excited" to be so near America.

MIDNIGHT MATINEE SUCCESS

The Theatre Royal, Dublin, was filled to capacity last night for the midnight matinee in aid of the Theatre and Cinema Employés' Benevolent and Social Fund. The show was one of the best seen in the city for some time, with a cast including many of Dublin's most popular artists, among whom were Jimmy O'Dea, Frank O'Donovan, Philip Dore, Gordon Spicer and Jimmy Campbell.

Tommy Burns (boy soprano) sang songs, and duets were sung by John Lynskey (baritone) and Eileen Murnaghan (soprano). Other artists appearing were Ralph Sylvester, Maureen McDonagh, Chris. Reilly, Silvio, Mike Nolan, William Gill, Noel Purcell, the Royal Violettes and the Queen's Moonbeams. The music was played by the Theatre Royal and Queen's Theatre orchestras, under the direction of Jimmy Campbell and Alex Fryer.

BANK CLERKSHIPS.
Pupils of ROSSE COLLEGE, 63 Stephen's Green, gained 121 Bank Appts. since March, 1938. Classes resume Mon., 19th August. —(Advt.)

PROGRESS OF PARISH COUNCILS

ELECTION OF OFFICERS

Ballyhale (County Kilkenny).—A Parish Council has been formed at Ballyhale (Co. Kilkenny), with Very Rev. M. Fitzpatrick, P.P., as Chairman; the Rev. P. Mackey, C.C., Ballyhale, and the Very Rev. M. Thomas Pryce, O.Carm., Prior, Knocktopher Friary, Vice-Chairman; Mr. J. T. McHale, Knocktopher, Secretary. Committee—Messrs. J. Ryan, Castlegannon; T. Reid, do.; Thomas Sheffin (sen.), Ballyhale; J. Hesslip, Knocktopher; R. Holohan, E. Walsh, Derrynahinch; E. Mason, Kiltorcan; P. O'Meara, Ballyhale; John Fitzpatrick, Knockmoylan.

Birr—The Right Rev. Monsignor Dean Ryan, P.P., Chairman; Rev. W. C. Young, M.A., Rector; the Rev. J. Woodrow, B.A., Methodist Minister; Messrs. J. Pilkington, J. Giblin, P. O'Connor, T. R. Garvey, W. A. F. Barry, R. W. Haslam, W. F. O'Meara, M. J. Doolan, J. Hector, T. Eades, E. L. Madden, M. O'Brien, P. Deignan, secretary.

Clara.—Scariff—The Very Rev. T. J. Sammon, P.P. (chairman); the Rev. W. Delahunty (vice-chairman); T. Jones and J. Jordan (hon. secretaries). Members—T. Treacy, D. Moloney, D. McMahon, P. Duggan, W. Furlong, J. Scanlon, C. D. Sparling and G. Crowley.

Cratloe — The Very Rev. C. O'Sullivan, P.P. (chairman). Members—Dr. Roche-Kelly, J. Walshe, P. Enright, P. Cherry, J. MacNamara, T. O'Brien, D. McNamara, M. O'Donoghue.

Carrigaholt — The Rev. T. Brady, C.C. (chairman); T. Falvey (vice-chairman), J. Keane (hon. secretary). Members—J. Lillis, J. McLoughlin, B. Scanlon, C. Haugh, W. Connihan, P. Keane, P. Murray, P. McNamara, J. Healy, Dr. W. Shannon, T. McGrath, J. Carmody, M. O'Brien, M. Frawley, M. Keating.

Clarecastle — The Very Rev. M. Madden, P.P. (chairman); the Rev. J. Moroney, C.C. (vice-chairman); Bernard Power (hon. secretary). Members—Dr. P. Moylan, T. P. Hanly, T. O'Mahony, T. Frost, J. O'Shea, P. Hogan, M. Harding, T. Hayes, P. Meere, P. J. McMahon, E. Russell, M. Costello.

Clogh.—Chairman, Very Rev. Philip Moore, P.P.; vice-chairman, Rev. W. Murphy, C.C.; secretaries, Messrs. W. O'Keeffe and J. McCann; committee, Messrs. W. Dwyer, J. Joyce, N. Boran, J. Kelly, L. Phillips, T. Campion, John Brennan, J. Walsh, M. Delaney, James Brennan.

Conahy.—Chairman, Very Rev. J. Brady, P.P.; vice-chairman, Rev. P. O'Shea, C.C.; secretary, Mr. J. Dowling; committee, Messrs. P. Mulhall, M. Phelan, J. Costelloe, W. Hurley, P. Bowden, R. Phelan, I. Doran, N. Phelan.

Callan—Chairman, Very Rev. Fintan Phelan, P.P.; secretary, Mr. J. J. Rice. Committee—Rev. T. Greene, C.C.; Rev. P. Conway, C.C.; Dr. F. R. Walsh, Dr. P. J. Phelan, C. Hogan, LL.B., solicitor; P. Teehan, M.P.S.I.; Colonel W. M. Butler, D.S.O.; J. Lyons, Home Assistance Officer; T. Woodgate, T. Walsh, P. Funcheon, T. Shelly, L. Maher, N. Walsh, T. Rochford, M. Murphy, W. Thompson.

Fermoy.—At a largely-attended meeting, held at the C.Y.M.S. Hall, Fermoy, the Rev. E. J. Fox, Adm., presiding, the following were elected on the Parish Council:—Chairman, the Rev. E. J. Fox, Adm.; vice-chairman, the Rev. B. W. White, Rector; secretary, Mr. R. J. Baylor, solicitor. Council—Workers—Messrs. J. Cashman, C. Hoian and M. Mansfield. Business—Messrs. P. Hanley, M.P.S.I.; M. J. Young, G. Power and J. Condon. Professional — Coroner W. A. Rice, Dr. M. A. O'Brien, Mr. E. O'Mahony. St. Vincent de Paul—Messrs. M. Dowling, T. Hickey, M. Rahilly. Farmers—Messrs. T. Roche and P. Joyce.

Glasnevin and Corpus Christi.—At a public meeting held at Corpus Christi Schools the Rev. J. J. O'Dwyer presided. Other speakers included Alderman A. Byrne, Mr. Martin Sullivan, T.C.; Senator M. Stafford, Mr. J. J. Byrne (Dublin Corporation) and the Rev. W. Cox, who deputised for his rector, the Rev. W. R. A. Bond.

The following Committee was elected: President, the Very Rev. J. J. O'Dwyer, P.P.; vice-presidents, the Rev. Father Union, C.C.; the Rev. Father Kearney, C.C., the Rev. Father Doyle, C.C.; the Rev. Father Byrne, C.C.; the Rev. Father Barnard, C.C.; the Rev. Father Marley, C.C.; the Rev. Father Bryan, C.C., the Rev. W. Cox, and (in absentia) the Rev. W. R. A. Bond, the Rev. J. Breakey and the Rev. R. Warke. Principal Officers—Chairman, Mr. Liam Gaynor; vice-chairman, Mr. Albert Cotton; hon. secretary, Mr. T. P. Rourke; assistant secretary, Mr. T. J. Flynn; treasurer, Mr. J. McNamara; committee, Professor Drew, M. Sullivan, T.C.; Dr. Forde, Mr. Murray (solicitor), Messrs. F. Brazel, Frank Coleman, J. J. Harte, J. L. Healy, E. J. Duffy, R. B. Eason, Morrissey, Darby, J. Wickham Carr, Lightfoot, J. J. O'Donoghue, F. F. Long, Alex. Strain, Mullen, Parkinson, P. Donoghue.

A woman's committee also was formed.

Johnstown.—Chairman, Very Rev. L. Canon Walsh, P.P.; secretary, Mr. P. Foley; committee, Rev. E. G. Curry, M.A., Rector; Messrs. M. Ryan, R. L. Sheedy, C. Tynan, W. Dullard, E. Russell, J. Grady, M. Brennan, R. Pilkington, T. Tynan, J. Phelan, T. Kelly, T. Brophy, S. Carey.

Kilmihil—The Very Rev. P. J. O'Dea, P.P. (chairman); the Rev. P. O'Reilly, C.C. (hon. secretary). Members—P. Ryan, M. Melican, M. Murphy, P. Conway, P. Griffin, K. Lillis, M. O'Gorman, D. Cleary, J. Hayes and Dr. P. Daly.

Kilimer.—The Very Rev. M. Galvin, P.P. (chairman); the Rev. G. Casey, C.C. (vice-chairman); M. Cunningham (hon. secretary). Members—B. Behan, M. Corry, J. Culligan, J. Grogan, J. Madigan, P. McInerney, B. Crowley, M. Flanagan, M. Keating, J. Malone, A. O'Connell.

Kilshanny.—The Very Rev. T. Burke, P.P. (chairman); John Fahy, Co.C. (vice-chairman). Members—P. McCarthy, J. Glynn, C. Vaughan, P. Nagle, M. Foley, A. Vaughan, P. Hehir, J. Frawley, P. J. O'Dwyer, P. Considine, A. Doherty, J. Flanagan and J. Hurley.

Kildysert — The Very Rev. P. F. Grace, P.P. (chairman); James O'Dea, P.C. (vice-chairman); P. McMahon (hon. secretary). Members—D. McInerney, M. Clancy, J. Casey, M. Hehir, T. Murtagh, J. Griffin, J. McNamara, D. Doohan, E. Conneally, J. Moloney, M. Haugh, J. Corry.

Kilmaley — The Very Rev. J. Roche, P.P. (chairman); the Rev. J. Holohan, C.C. (vice-chairman); P. O'Neill (hon. secretary). Members—T. Bourke, T. Casey, P. Frawley, J. Davoran, D. Malley, M. Casey, D. Greene, J. Commane, P. Keane, P. Murphy, P. Hayes, M. Conlon, P. J. Kinnane, J. Tobin, Dr. Hayes, Connolly (sub-committee)—The Rev. V. Reidy, C.C. (chairman), S. T. Murphy (vice-chairman), A. McMahon (hon. secretary). Members—M. Murphy, P. Sullivan, P. Hanrahan, M. Harvey, J. O'Keeffe, A. McCarthy, P. Moscall, M. Moloney, J. Reidy, D. Dillon, P. Doohan, T. Bourke, P. Baker, M. McTigue.

Mullagh.—Very Rev. P. O'Halloran, P.P. (chairman); Rev. J. Hayes, C.C.; Rev. M. Ryan, C.C. (V.C.); M. O'Brien (Hon. Secretary), T. Kelly, T. McNamara, M. Walshe, M. Crehan, T. G. Burke, M. Kelly, J. Killeen, J. Daly, M. Meade.

New Quay.—Very Rev. D. Hehir, P.P. (chairman); M. J. Gaynor (V.C.), J. A. Purcell (Hon. Sec.), T. Kerins, T. Conroy, T. Davenport, M. J. Rourke, M. Howard, P. Daly, P. Madigan, P. Healy, P. Moylan, M. Quin, M. Linnane, M. Canny.

O'Connellos—The Very Rev. R. Bourke, P.P. (chairman); John O'Brien (vice-chairman), M. Mooney (hon. secretary), Miss Beryl Gleeson, J. Malone, D. Stuart, J. Vaughan, J. Hayes, M. Costelloe, J. O'Brien, M. Boland, M. McKenna, M. Davitt, M. Sheedy, M. J. Corbett, P. McGrath, M. O'Brien.

Quin — The Very Rev. Canon Vaughan, P.P. (chairman); the Rev. F. Loughnane, C.C. (vice-chairman); James Cune (hon. secretary). Members—Captain Fitzgerald Blood, P. F. O'Halloran, J. Kiely, James Scanlon, P. McNamara, J. Power, B. Corbett, P. Markham, P. Moloney, J. Gorman, M. Henchy, P. McMahon.

Skerries.—A meeting at which a Parish Council was established was held in Skerries. The following constituted the Council:—The Very Rev. P. O'Gorman, P.P., president; the Rev. E. L. Collier, C.C.; the Rev. Mr. Campion, the Rev. Mr. Elliott; Messrs. J. F. McGowan, J. Fair, T. Flanagan, M. Grimes, B. Healy, J. Thornton, C. O'Hara, J. Ellis, P. Colman and T. McNamee (hon. secretary). Mr. P. J. Murphy, Secretary, Dublin County Council, attended, and explained the objects of a Parish Council.

Tullaroan (County Kilkenny).—Very Rev. L. Hoyne, P.P., President; ex-Senator James Dillon, Vice-President; Mr. Daniel Brennan and Mr. William Cass, Secretaries. Committee:—Businessmen—Messrs. E. Holland and Patrick Brennan; Farmers—Messrs. S. Walton, F. Keoghan, James Grace, Michael Kennedy, J. Cudahy, R. Fleming, W. Coogan; Labour—Messrs. P. Butler, P. Sweeney, J. Cummins, Kieran Delaney, F. Ronan, P. Brennan, T. Hanly and J. Gleeson.

PROTEST BY IRISH WOMEN WORKERS' UNION

The Irish Women Workers' Union has passed a resolution expressing indignation that only a very small number of women have been appointed to serve on Parish Councils. They claim that the experience of women as housewives and practical economists makes them particularly fitted for the type of work which Parish Councils propose to undertake, and, therefore, women should be appointed to the Councils in adequate numbers.

48 PER CENT. INTEREST

NORTHERN MONEYLENDER'S ACTION

An application for leave to enter final judgment on a moneylender's summons came before Lord Justice Murphy, sitting as Vacation Judge, in the King's Bench Division, Belfast, yesterday.

Counsel for the plaintiff, Mr. Charles Stewart (instructed by Mr. V. J. Mulholland, Armagh), mentioned that the writ was issued for £48 odd, the amount for which judgment was entered being £30 9s. 5d.

Lord Justice Murphy said that in the writ the interest charged was 75 per cent.

Mr. Stewart pointed out that the affidavit showed that judgment had been marked for the amount of the loan, with interest calculated at 48 per cent.

His lordship said that he was being asked to give judgment on the basis that 48 per cent. was a reasonable rate of interest. There was nothing in the statute to show that 48 per cent. was a reasonable rate of interest. He added that it was a small case, but the principle was one of some importance.

The case was then adjourned to allow the plaintiff, Henry Max Selig, of Church street, Portadown, to put in an affidavit establishing that 48 per cent. was a reasonable rate of interest.

UNEMPLOYMENT FIGURES

The number of persons registered at the Employment Exchanges on 3rd August was 59,866, as compared with 59,832 in the previous week. Of these 21,676 had unemployment insurance claims current, 12,357 had unemployment assistance applications current (with means), and 20,632 (without means). Others were 5,201.

THREAT OF STRIKE ACTION

TRAMWAY WORKERS' DISPUTE

MASS MEETING OF MEN PROBABLE

ALTHOUGH no statement was issued from last night's meeting of the Tramways branch of the Amalgamated Transport and General Workers' Union, which last week served notice on the Dublin United Tramways Company of strike action to take place on August 14, the possibility of a mass meeting of the workers concerned—between 1,500 and 1,600 employés of the company—on Monday next seems to foreshadow some further attempt to reach a settlement of the dispute which gave rise to the notice.

The dispute arose in connection with a demand for increased wages served by the Amalgamated Union and the Irish Transport and General Workers' Union early this year.

It is understood that no definite amount of increase was specified in the demand, but that the company was requested to consider proposals for adjustments in wages to meet the increase in the cost of living.

The company first intimated, it is stated, that unless the existing agreement on wages and conditions of employment was terminated no adjustments could be considered.

Later the public relations officer of the company stated that if the workers would amalgamate in one union the company would agree to the premature termination of the agreement, operative until July 1st, 1940, and then only terminable on three months' notice, and the negotiation of a new agreement.

CONCILIATION BOARD

The workers so far have not agreed to this condition. Up to a few weeks ago these workers were represented by a joint negotiating committee, consisting of representatives of both unions.

Both unions were also represented on the Conciliation Board, set up after the tramway strike of 1935, and presided over by an official of the Department of Industry and Commerce.

Two meetings of the Conciliation Board have failed to reach agreement on the matter in dispute and within the last few weeks the unions have been conducting their own negotiations independently of each other.

It is understood that the Irish Transport Union has not served notice of strike action in this case, and consequently it is expected that its members will continue on duty should all efforts to avert the stoppage fail and the strike take place on Wednesday next, when the notice expires.

The Amalgamated Union has members in all branches of the tramway services, and unless some agreement is reached before Wednesday there will be a severe dislocation of city transport.

It was stated last night that no official action has yet been taken in the matter by the Department of Industry and Commerce, but, if no other means of settlement can be found, its intervention is expected before the expiration of the strike notice.

U.S. REARMAMENT BEING SPEEDED UP

PRODUCING 900 'PLANES EACH MONTH

"TIMES" TELEGRAM.

NEW YORK, Friday.

To correct widespread misapprehensions the progress of the United States defence preparations was described to the nation last night in broadcast interviews with the principal members of the National Defence Advisory Commission.

Mr. William S. Knudsen, Production Member of the Commission, said that the United States were now producing military aeroplanes at the rate of 900 a month, that by January the rate will have risen to 1,500 a month, and that the volume thereafter will steadily increase. Since January the number of persons employed in aeroplane factories had increased from 56,800 to over 75,000.

Money so far appropriated by Congress covered 4,200 aeroplanes, of which 45 per cent. of the Army's share and 75 per cent. of the Navy's had already been contracted for. An appropriation now before Congress would cover a further 14,000 aeroplanes.

Other members of the Commission told of accumulating necessary raw materials—even building a railway in Brazil to get high-grade manganese, of arranging vocational instructions in schools for 80,000 persons preparing for defence industry jobs, and of taking effective means for preserving price stability without the Government's resorting to price-control.—(Copyright, per Press Association.)

FRENCH MUST BE TEMPERATE

HEAVY CUT ON SPIRITS

Further measures are pending to deal with alcoholism in France, according to the *Temps*, quoted by the Lyons Radio.

The first measure already announced is the ban placed on the sale of spirits and aperitifs during three days of the week.

The *Temps* says the proposed measures will comprise—

(1) The suppression of all aperitifs containing more than 15 per cent. of proof spirit;

(2) The banning of spirit during meals; and

(3) A ban on the production of "fancy spirits of a pernicious character" which, in the opinion of the Government, are drunk to excess in bars and public-houses.

Restaurants will, however, be allowed to serve a glass of liqueur after meals, while the manufacture of pure spirit and spirits made of fresh fruit will still be permitted.

The paper says there is no intention to restrict the consumption of wines or champagne, but that steps will be taken to supervise their quality.—(Reuter.)

ROOSEVELT TO TOUR EASTERN U.S.

WILL HEAR OF COLONEL DONOVAN'S SURVEY

ASSOCIATED PRESS.

HYDE PARK (NEW YORK STATE), Friday.

When President Roosevelt leaves to-night for a tour of inspection of the defences in New England, the North-Eastern section of the United States, he will be accompanied by Colonel William Donovan.

Colonel Donovan will give the President a picture of what he learned during his recent European survey, made at the suggestion of Colonel Frank Knox, U.S. Secretary for the Navy.

Colonel Knox stated on Wednesday that Colonel Donovan, who was sent to Britain a fortnight ago to watch and report on Britain's war effort, did a "swell job."

The Secretary of the Navy did not, however, disclose any of Colonel Donovan's findings. He said that Donovan was sent because he could not go to England himself.

DUBLIN CORPORATION (Male Clerks). Next Exam., Nov., 1940. Oral and Postal Classes will commence work on 13th Aug.—SKERRY'S COLLEGE, 76 Stephen's Green. —(Advt.)

IRISH NEWS IN BRIEF

Imperial Service Medal.—The King has awarded the Imperial Service Medal to Henry James Futter, Inspector, Belfast telephone area.

* * *

Clare Agricultural Show.—Entries for the Clare Agricultural Show to be held next Thursday are above the average, numbering one thousand and ten in the general classes. The prize money totals over £500 and in addition there are eight silver cups offered for competition.

* * *

Presentation.—Mr. Patrick Walshe, merchant, Parnell street, Ennis, has been presented with a beautiful chiming clock, suitably inscribed, by the members and committee of the Fergus Lawn Tennis Club, of which he is a prominent member, to mark the occasion of his marriage to Miss Parsons, Dublin, the international hockey player.

* * *

Shoals of Mackerel.—For some days past large shoals of mackerel have made their appearance in Cork Harbour, providing scores of fishermen, young and old alike, with excellent catches, while fishermen have even come down the river to net large quantities for disposal in the city.

* * *

Waterford Stabbing Affair.—At a special court which was held in Waterford yesterday, Joseph Wuyts, second engineer of a vessel, was remanded in custody for a week on a charge of the attempted murder of Joseph Eliss, cook, by stabbing him with a knife. The injured man is still detained in Waterford Infirmary.

* * *

Belfast Alhambra Re-opening.—Mr. Geo. Dobler, well known in Irish entertainment, has been appointed manager of the Alhambra, Belfast, which is expected to re-open in a few weeks' time. For more than thirty years Mr. Dobler was at the Hippodrome. He is a past president of the entertainment industry in Northern Ireland.

* * *

Agricultural Workers' Wages.—At Castlederg Rural Council meeting, a resolution was passed unanimously protesting against the proposed increase in the wages of agricultural workers in Northern Ireland. It was stated that there was no justifiable reason for the proposed increase, as the wages had been fixed six weeks ago and conditions had not changed since.

* * *

Death of Noted Athlete.—Mr. Owen Coll, Accountant's clerk in Limerick County Council, who died in Limerick last Thursday, was one of the most noted athletes in Ireland some few years ago. At one period he held the Munster championships for the 100 yards, 220 yards and 440 yards races, as well as several field events. His death after an operation has come as a shock to his numerous friends throughout the country.

* * *

Northern Cinema Prices.—Northern Ireland cinema patrons will have to pay increased admission prices from October 6th. This was decided yesterday at a meeting of the cinema industry, presided over by Mr. Harry Wilton, president. The increase is due to the increase in entertainment duty in the new Budget. In some instances the Budget taxation would amount to ½d. extra, but the question of the exact amount to be charged has not yet been decided.

* * *

Hospital's Financial Position.—The financial position of Tyrone County Hospital is causing serious concern to the members of the Committee of Management, and, at its meeting, Mr. Rowley Elliott, M.P., drew attention to the fact that the debit balance of £3,744 at the end of May had increased to £4,223 at the end of July. A suggestion by Mrs. Herdman that the Boards of Guardians be asked to pay for the maintenance of dispensary patients was favourably received, and it was decided to approach the Boards of Guardians on the subject.

* * *

Belfast's Reading Public.—Alderman Malcolm Mercer presided at the fortnightly meeting of Belfast Libraries, Museum and Art Committee held in the City Hall yesterday, when the chief librarian reported that 201,186 volumes were issued from the several libraries during the months of June and July, this being an increase of 4,133 compared with the corresponding period last year. He also reported that 201,275 persons visited the magazine and news room during the same period. The Curator reported that 12,094 persons visited the Museum and Art Gallery during the period June 27-August 7 inclusive.

* * *

Training of Mechanics.—Four hundred volunteers are being trained as mechanics and sheet metal workers for war work in technical schools in Northern Ireland, according to a statement issued by the Northern Ireland Ministry of Labour issued yesterday. Others will follow as these trainees are placed in employment. There is no possibility at present of establishing training centres in Northern Ireland on the same lines as those in Great Britain. Between five and six hundred men per annum from the North are being trained in British instruction centres. In addition, a thousand persons from Northern Ireland are leaving every month for employment in Great Britain.

* * *

Boy Drowned While Fishing.—A boy's desire to catch fish resulted in a drowning accident at Lake Attydaun, near Corofin, Co. Clare. He was Sean Doherty, of Kilvoydane, son of a labourer. With other boys he was fishing at the edge of the lake, and when they left him he continued fishing alone. Subsequently his dead body was found in the lake. At an inquest conducted by Dr. J. H. Counihan, Ennis, evidence was given that there were three rocks jutting out from the bank, and the boy stood on one of these while fishing. The outermost rock was slippery, and it is surmised that the boy slipped off this rock and fell into eight or nine feet of water in which he was drowned. A verdict of "accidental death" by drowning was recorded.

* * *

Damage to Property.—"This is but another instance of what has been happening in Kilkenny for several years. It is an absolute disgrace," said Mr. T. J. D. O'Hanrahan at Kilkenny Corporation meeting when a letter was read from Mr. Michael Brannigan, Talbot's Inch, with reference to damage caused to his property along the bank of the River Nore. The letter stated that a wicket-gate erected during the year had been completely carried away, and on the August bank holiday twelve trams of hay were levelled to the ground. The Town Clerk said that the place referred to was the Bishop's Meadows—a favourite bathing-place and pleasure resort for hundreds of citizens. Stiles provided by the Corporation along the river bank had been broken, he said, and the lifebuoys repeatedly damaged and thrown into the water. The Town Clerk added that there must be a terrible lack of civic spirit in the city if this blackguardism were allowed to continue. It was decided to refer the matter to the Civic Guards.

* * *

Egg Prices in North.—The Ministry of Agriculture has determined that the following shall be the prices payable by licensed wholesale dealers for eggs delivered during the week ending August 10:—(a) For eggs purchased by Class "A" licensed wholesale dealers from producers or from Class "B" licensed wholesale dealers and delivered at the purchaser's packing station or approved depôt—hen eggs, 1s. 4½d. per lb.; duck eggs, 2s. 0½d. per dozen. (b) For eggs purchased by Class "A" licensed wholesale dealers from Class "B" licensed wholesale dealers and delivered elsewhere than at the purchaser's packing station or aproved depôt—hen eggs, 1s. 4½d. per lb.; duck eggs, 2s. 0½d. per dozen. (c) For eggs purchased by licensed wholesale dealers from producers and delivered elsewhere than at a packing station or approved depôt—hen eggs, 1s. 4d. per lb.; duck eggs, 2s. per dozen. Deductions—hen eggs, seconds or soiled, ½d. per egg; rejects, 2d. per egg; duck eggs, rejects, 2d. per egg.

ANOTHER CASH PRIZE HOLIDAY CROSSWORD
In this issue appears another easy Pennypots Crossword, in which £25 cash must be won. Twenty-five pounds—enough to pay for a first-rate holiday—or for lots of other things if this year's holidays are over for you. In addition, consolation awards in unlimited number are available for runners-up. Whether you are fortunate or not, you will find the crossword simple and entertaining. You can fill in one square for 1d., or for 6d. you can make four attempts. The last date for the receipt of entries is Saturday, August 17.

MORE NEED THAN EVER for his magnificent service

During the last War the Life-Boat Service rescued over 5,000 lives and saved from destruction over 180 vessels with their cargoes.

In this spirit it will carry on now—whatever the difficulties and dangers.

During 115 years the public of Great Britain has supported this magnificent cause, and the Service relies on you to aid it now.

Send in your contribution, however small, as your share in this great work.

ROYAL NATIONAL
LIFE-BOAT INSTITUTION
LIFE-BOAT HOUSE
Boreham Wood, Herts.

The EARL OF HARROWBY, Hon. Treasurer,
Lt.-Col. C. R. SATTERTHWAITE, O.B.E., Secretary.

THE STORY OF TWO BOYS

WALKED FROM DONEGAL TO BELFAST

JUSTICE'S TRIBUTE TO THEIR INTELLIGENCE

"IF we had their intelligence as a standard in this country, we would rule the world," said Senior District Justice Little when, sitting in his private chambers in the Children's Court, Morgan place, Dublin, yesterday, he had heard from two Donegal orphan boys, aged 15 and 14 years, an account of the manner in which, in the depth of winter, they had walked from Donegal to Belfast, taking four weeks to do the journey, and sleeping in haystacks in their clothes.

The boys were wearing men's long raincoats when they appeared. One of them also wore a pair of fishing waders, which had been given him by the officials of the N.S.P.C.C. They had been discovered when one of them called to beg at the house of an official of that organisation in Dalkey. He had taken them into his house, looked after them, and now they appeared on a charge of vagrancy.

ORPHANS

The older of the two boys, William, in a clear, self-assured manner and in descriptive language, told how they had lived for the past eight months since they had left their aunt at Ballyshannon to try and go to Belfast. Their father had died in 1938, and their mother two years previously.

"The journey took us four weeks from Ballyshannon," said William. "We used to sleep in haystacks, and beg for food on the road.

"We then went to County Down, and spent a month going about Bangor and Donaghadee. We went back to Belfast, begging our way. We passed through Belfast to Lisburn. We were stopped by the R.U.C. They questioned us, and gave us a shilling, telling us to keep moving on.

LIKE THE CHARACTER IN DICKENS

Mr. Little—Just like the character in Dickens.

"Then we went to Banbridge and Newry," continued William, "where the R.U.C. told us that we would be better off to leave Northern Ireland; that there would be more work in 'the Free State.'"

They left Northern Ireland, said the boy, and went to Dundalk, where a man, James MacKeown, said that he would keep them if they could get work. They got work in a button factory at Castlebellingham, earning 6s. 9d. a week each, and they gave this to James MacKeown for their "keep." Owing to slackness they were "knocked off," and came on to Dublin through Julianstown, where the Civic Guards questioned them and told them to keep moving on. They reached Dublin last Tuesday morning, and went on to Dun Laoghaire and then to Dalkey, where they stayed the night, sleeping in a haystack. Next morning the younger boy, Desmond, went to a house to beg. The man brought them in and gave them breakfast, and then drove them to the offices of the N.S.P.C.C., where they were washed, fed and given a change of clothes.

INTELLIGENT BOYS

Mrs. H. Clarke, N.S.P.C.C., said that the boys had slept in their clothes every night for the past eight months. They had to be scrubbed to get dirt off them. She produced a statement by William, which she had got him to write on the advice of Colonel Brabazon. They were very intelligent boys, and at the offices of the N.S.P.C.C. they had all got very fond of them.

In reply to Justice Little, William said that he had been in IV. Form of a secondary school, and Desmond was in II. Form.

Mrs. Clarke said that there was good material here, and she hoped they would be given a start. Their mother had been a school teacher, and had given them lessons.

When told that they would be remanded to the Summerhill Home the boys looked pleased, and said they liked there as they had nice clean beds.

REMANDED TO PLACE OF DETENTION

COURT STORY OF BELFAST "MYSTERY" GIRL

The girl who claimed that she arrived in Belfast from South Wales with a batch of "A.T.S." members, it was disclosed in the Belfast Custody Court yesterday, belongs to the Falls road district, and is only 15 years of age.

Last Saturday evidence was given that accused told Sergeant Swindall, when he was called to an "A.T.S." office where she was, that she had come to Belfast with 40 other "A.T.S." girls, and that she had come from a barracks in South Wales, that she was married, and that her husband was in England. She also said that her home was in Pembrokeshire.

Sergeant Swindall yesterday asked that the charge should be altered from vagrancy to failing to produce her identity card within 48 hours. She had opportunity to produce it in that period if she had wished to do so. The accused had lived all her life in the Falls road area, and had never been out of Belfast further than to Dromore (Co. Down) and Ballymena (Co. Antrim), where there were cantvens. She was born on July 6, 1925, and had been reported missing from home since July 28 last.

Mr. Campbell asked was there anything sinister in the girl's movements.

Sergeant Swindall—Not so far as inquiries show.

The girl's mother said that she was tired beating her daughter, and had been advised by the police not to beat her any more.

Mr. Campbell—What do you say I should do with her?

The Mother—Put her away for three months and see if that will improve her.

Mr. Campbell—I can't do that.

The girl, answering the Resident Magistrate, said that there was nothing behind her conduct.

The Resident Magistrate remanded the girl to a place of detention at Middletown (Co. Armagh) until next juvenile court.

17-FOOTERS AT HOWTH

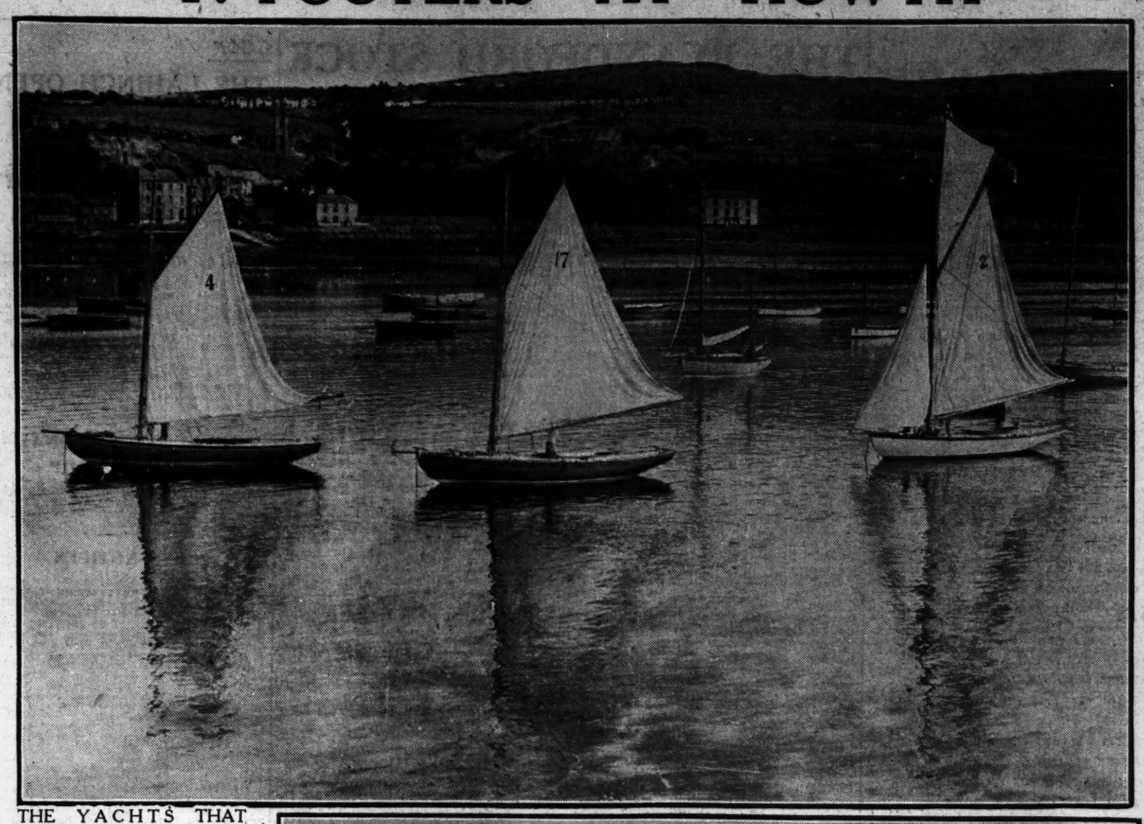

THE YACHTS THAT MADE HOWTH FAMOUS—Three 17-Footers photographed at Howth, where this class was originally designed by a former member of the local Yacht Club.

SCOUTING FOR TALENT?—Mr. Cave Chinne, of the Paramount Film Corporation, studies his race card at the Phœnix Park on Wednesday night. Below: Countess Taaffe at the meeting.

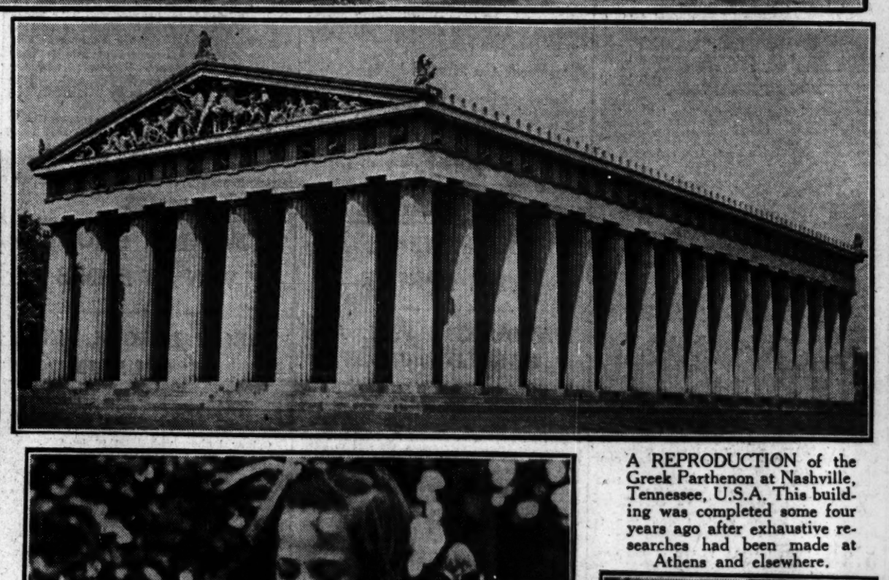

A WELCOME REFRESHER at the fountain in the Botanic Gardens.

A REPRODUCTION of the Greek Parthenon at Nashville, Tennessee, U.S.A. This building was completed some four years ago after exhaustive researches had been made at Athens and elsewhere.

GENERAL GROUP of competitors in yesterday's tennis tournament at Belgrave square

FINALISTS in the boys' singles at yesterday's tennis tournament for the children of the residents of Belgrave square. They are: R. Henry and N. McEvoy.

MEMBERS OF THE L.S.F. (Irishtown Group, District D) drilling in Beggars Bush Barracks.

MISS D. McHALE diving during Thursday night's Pembroke S.C. Gala at Blackrock Baths.

"Wait now while I get me Bruno"

ST. **BRUNO**
FLAKE OR ROUGH CUT
It's a MAN'S Tobacco!

S.B.I. 88.

In the heart of the Donegal Highlands
ROSAPENNA HOTEL
(Recently acquired by Mr. H. M. S. Catherwood)
Tariff and Reservations from

Mr. G. MOORE	Hotel Manager, Rosapenna.
M'CALLA'S	41-43 Victoria Street, Belfast.
COOK'S	118 Grafton Street, Dublin.
HEWETT'S	D'Olier Street, Dublin.

GOLF—TENNIS
SEA BATHING—FISHING
NO RATIONING.
Unrivalled Cuisine. Perfect Service. H. & C. Running Water in all Bedrooms. No Travel Restrictions from Northern Ireland.

INNISCRONE DOG SHOW

SUCCESSFUL FIXTURE

FROM OUR CORRESPONDENT.

BALLINA, Friday.

The Inniscrone Limited Dog Show, under the auspices of the Irish Kennel Club, to-day was one of the most successful ever held at the seaside t nwo rMa .lA .Dshrdiuuuu Temfw shrshshhr town. Mr. A. Dalzell, the international judge, was very pleased with the organisation of the show, the large number of entries (148) and the high standard.

Setters (Black and Tan, English or Irish)—1, Heartsbourne Gerald—Miss M. Kiernan, Derrycarne, Dromod, Leitrim; 2, Simon of Seaford—Miss Kiernan; 3, Kerry—Rev. Thomas Loftus.

Fox Terriers (Smooth or Wire)—1, Molten Melissa—Mrs. J. Glynn, Dublin; 2, Rev. T. Morrin, C.C., Swinford; 3, Sir Echo—Master J. O'Rorke, Sligo.

Any Variety Sporting—1, Heartbourne Gerald (Black and Tan Setter)—Miss Kiernan; 2, Donabate Dashaway—Miss Maeve Ryan, Sligo; 3, Glenbeigh Rondo—Mrs. T. A. Clarke, 100 Glenbeigh road, Dublin.

Any Variety Gundog—1, Heartsbourne Gerald—Miss Kiernan; 2, Glenbeigh Rondo—Mrs. Clarke; 3, Rev. T. Loftus.

Any Variety, Terrier—1, Donabate Dashaway (Sealyham Terrier); 2, Molten Melissa—Mrs. Glynn, Dublin; 3, Carramore Watchdog—Mrs. Reid, Carroy, Ballina.

Any Variety Non-Sporting—1, Wilverly Patrick (Great Dane); 2, Floss (German Shepherd Dog)—J. Hunt, Inniscrone; 3, Prince of Banagher (Great Dane)—R. J. Williams.

Any Variety, Native Irish Breed—1, Heartsbourne Gerald—Miss Kiernan; 2, Ben Whisker (Irish Blue Terrier)—C. O'Connor, Enniscrone; 3, Rev. T. Morrin, C.C. Swinford.

Any Variety, except Native Irish Breed—1, Donabate Dashaway; 2, Molten Melissa; 3, Carramore Watchdog.

Collies (Rough or Smooth)—1, Hero—Miss B. Hopkins, Inniscrone; 2, Bruno—M. Rouse, Inniscrone; 3, Bob—Mrs. Woodmartin, Sligo.

Greyhounds—1, Rover—E. Dowd, Inniscrone; 2, Bell, B. Hopkins, Inniscrone; 3, Valhalla Rake—James Kilgarriff.

Any Variety, exhibitor never having won a prize—1, Molten Melissa; 2, Carramore Watchdog; 3 Mrs. Behan, Cobh, Co. Cork (Cairn Terrier).

Any Variety, exhibitor never having won a prize—1, Carramore Watchdog—Mrs. Reid, Curroy, Ballina; 2, Mrs. Behan, Cobh, Co. Cork (Cairn Terrier); 3, Floss.

Children's Class (fancy dress optional)—1, Rags (Irish Blue Terrier), handled by Miss Loretta Clarke; 2, Bruno, handled by Miss Maureen McGowan.

The Best in the Show—Heartsbourne Gerald.
The Best Bitch in the Show—Molten Melissa.

AUCTION SALES

BATTERSBY & CO.

To-day, in our auction columns, Messrs. Battersby and Co. announce some very interesting forthcoming sales of residential property, schools, farms, live-stock, agricultural machinery, also school equipment and furniture, to take place during the next few weeks. A very important series of sales will be held at "St. Joseph's," Clondalkin, commencing on Monday next, when the firm will first offer this valuable property in four lots, comprising some 26 acres of first-class land, and on the same and following days they will sell the live-stock, poultry, agricultural machinery and implements, growing crops, hay; also the school furniture and equipment, library of books, furniture, garden effects, etc. On Thursday, 22nd August, they will offer, at their saleroom, the valuable building site at No. 10 Cathal Brugha street, only a few yards off Upper O'Connell street; also well-situated butcher's shop and house, 2 Benburb street, with vacant possession; whilst on Friday, 23rd August, they will hold a sale of the valuable contents of "Cherryfield," Templeogue, the residence and lands having been disposed of, which will include antique furniture, silver, Waterford glass, oil paintings, outdoor effects, a four-year-old filly by Swindon, farm horses, "Alesbury" round trap, harness, saddles. Full details will be found in our auction columns.

MESSRS. THOMAS DOCKRELL, SONS & CO., LTD.

On Wednesday and Thursday next this firm will hold an auction of old Irish and antique silver, Sheffield plate and Waterford glass at the Engineers' Hall, 35 Dawson street. They will also offer for sale the leasehold interest, goodwill and fittings in respect of the premises, 54 Exchequer street, which consist of a lock-up shop. On August 22 they will hold their next property auction at their saleroom, South Great George's street, at 1.15 p.m., when they will offer an investment out of premises, 5 Lower O'Connell street, and 1 Westland Row, to be sold in two lots.

MESSRS. CORRIGAN & CO.

The sale advertised by this firm is scheduled to take place on August 28, and it includes valuable investment property comprised of tenanted houses, and a ground rental issuing out of adjoining property situated at Navan road, near Cabra. The sale is by order of the executors of Peter Kelly, deceased. The next lot is comprised of a cottage-style house, with possession, No. 10 Connaught street. Also a ground rental in one collection of £69 7/6 per annum, issuing out of property at Crumlin, comes under the hammer.

MR. ALBERT MacARTHUR

Mr. Albert MacArthur, "The Housefinder," will sell at MacArthur House, D'Olier street, on Tuesday next, at one o'clock, the red-brick, two-storey house, 100 Cabra Park, Phibsboro'; vacant brick-built house, 77 Connaught street; also four red-brick, two-storey houses, let to tenants, 5, 6, 7, 8 St. James avenue, St. James street. On Tuesday, August 20, "The Housefinder" will sell the shop and house on ¼-acre, "Grattan Lodge," Kilrock road, Howth; 4 Great Charles street, also let to old-standing tenants at £123 per annum, and the house, 2 Castlewood Park, Rathmines. On Wednesday, August 21, on the premises, the house and furniture, 10 Herbert place.

MR. E. J. CONNOLLY

Mr. Edward J. Connolly will offer at 3 Lincoln place on August 28 an investment of £238 per annum, issuing out of 95 Church street, Upper; 1, 1a, 2 and 3 Nugent's lane, and 19 Prebend street.

SALE OF FURNITURE

MESSRS. LAWLOR BRISCOE

There was keen bidding at the sale of furniture, silver and pictures held at Messrs. Lawlor, Briscoe's salerooms, Lower Ormond quay, yesterday. The principal items were:—Set of 8 Sheraton style dining-room chairs, upholstered in crimson Morocco leather, 36 gns.; Sheraton dining-room table to match, also sideboard, 51 gns.; cabinet of cutlery, 31 gns.; bureau, £31; inlaid mahogany bookcase, 16 gns.; radiogram, 31 gns.; long dinner set, 18 gns.; Chippendale style hall table, 19 gns.; two armchairs in leather, 18 gns.; price view, 6 gns.; mahogany bed, 9 gns.; dwarf wardrobe, 10 gns.; silver tea and coffee service, 42 gns.; silver tea and coffee service, 25 gns.

All other goods offered, including pictures, were sold at very satisfactory prices.

FUNERALS

CAPTAIN G. A. BOYD-ROCHFORT, V.C.

The funeral of Captain George Arthur Boyd-Rochfort, V.C., of Middleton Park, Castletowngeoghegan, County Westmeath, took place from Middleton Park yesterday to Castletowngeoghegan Church, where a Service was conducted by the Bishop of Meath (Most Rev. Dr. Hardy Holmes).

Before the funeral a Service, attended by members of the family, was conducted at Middleton Park by the Rev. A. Cave and the Rev. G. T. Berry.

The interment took place in the grounds of the Castletowngeoghegan Church, the Bishop of Meath officiating.

The Victoria Cross and other war medals of the late Captain were carried in the funeral procession.

The chief mourners were:—Mrs. Boyd-Rochfort (widow); Mrs. F. L. Boyd-Rochfort (mother); Colonel H. Boyd-Rochfort and Captain Cecil Boyd-Rochfort (brothers); Mrs. McCall (sister); Miss O'Reilly and Mrs. Fitzgerald (nieces); Mr. H. Ussher (brother-in-law), and Mr. Angus McCall (relative).

The general attendance included:—The Duc de Stacpoole, the Earl of Granard, Lord and Lady Adare, Sir James Nelson, Sir Walter Nugent, Colonel R. B. Charteris, Colonel Harvey Kelly, Colonel H. Bury, Colonel O'Dell, Colonel A. J. Blake, Major Watt and Mrs. Watt, Captain and Mrs. Purdon, Major Connolly, Captain G. F. Dunne, Captain Fowler, Captain E. J. Power, Captain Collins; Major J. Tynan (representing Major-General Sir W. B. Hickie and the British Legion); Captain Jameson (representing Metropolitan Branch, British Legion).

Commandant Aherne, Mrs. Locke, Mr. and Mrs. Hope Johnstone, Mrs. Large, Mrs. Eccles, the Rev. H. M. C. Hughes and Mrs. Hughes, Mr. Claude Bouchier, Mr. L. Brabazon, Messrs. A. and R. Mearns, Mr. G. Brabazon, Mrs. Charles Winter, Mr. H. S. Gill, Mr. Robert Fetherstone, Mr. and Mrs. J. B. Goodbody, Mr. Gerald More O'Ferrall, Mr. Shawe-Taylor, Mr. R. W. Jameson (representing Lord Glentoran), Captain H. Baily, the Hon. T. K. Laidlaw, Mr. E. Bellamey, Mr. and Mrs. Pilkington, Mr. Victor Parr, Mr. Joe Canty, Mr. F. Harold Clarke, Mr. T. Burns, Mr. W. O'Grady, Mr. D. L. Moore, Mr. H. Tyacke, Mrs. Croft, Mr. P. W. Shaw, Mr. James Nelson, Mr. R. F. Shaw, Mr. R. T. Ruttledge, Mr. E. K. P. Ruttledge, Miss V. Shaw, Miss O. Shaw, Mr. W. Thorogood, Miss D. Reynolds.

Mr. A. Pollock, Mr. C. J. Clibborne, Mr. H. C. Clibborne, Mr. J. Cannon, Mr. Richard Reynell, Superintendent P. J. Glynn, Mr. J. D. Rouse, Mr. R. Mullally, Mr. W. Kilroy, Dr. Waldron, Mr. Charles Haynes, Mr. P. D. Cullinan, Mr. J. McGrath, Mr. W. Cosgrave, Mr. Jackie Nugent, Mr. Frank Nugent, Mr. D. Delamer, Mr. P. Cassidy, Mr. P. McDonnell, Mr. Emmet Dalton, Mr. C. McGrath, Mr. J. Molloy, Mr. I. J. Blake, Mr. P. F. Cannon, Mr. H. J. Kirwan, Mr. A. D. Comyn, Mr. C. A. Rogers, Mr. W. O. Ryan, Mr. J. A. Fleming, Mr. H. McDermot, Mr. J. Downes, Mr. E. Ruttledge, Mr. P. A. McEvoy, Mr. John Macken, Mr. P. Walsh, Mr. J. Gibbons, Jr., T. P. Downes, Mr. Kenneth Kennedy, Mr. W. L. Kelly, Mr. T. B. Maxwell and Mr. W. Fay.

WREATHS.

Wreaths were received from:—Mrs. G. A. Boyd-Rochfort, Mrs. F. L. Boyd-Rochfort, Colonel H. Boyd-Rochfort, Captain C. Boyd-Rochfort, Mrs. McCall, Peter, David and Angus McCall, Miss Diana Rochfort, "Charlie and Tony" (nephews); Betty and Bob Hoare, "Ethel and Winnie" (sisters), Benny, Mona and Viola O'Reilly, Misses Eva and Rose Chapman, Sir Frederick Fraske, Captain H. Baily, Officers and other Ranks of the Scots Guards, Lord and Lady Powerscourt, Colonel and Mrs. D. Daly, Major and Mrs. H. Bellingham, Mr. Maxwell Arnott, Captain and Mrs. Bob Smyth, Mrs. Lucy Smyth (Harkaway), Tallyho Stud, Employés of Middleton Park, John H. Whitney, Mr. and Mrs. Frank Boylan, William and Elsey Woodward, Marshal Field, Fort Union Stud, Adare; H. S. and Mrs. Pearse, Brackenstown Indoor and Outdoor Staffs, Mr. Henry Bellingham, Mr. Michael Shawe-Taylor, Mr. and Mrs. Harold Cavzer.

Mr. Bob Featherstone and Mrs. Featherstone, "The Old Sheriff," Mr. and Mrs. Barrington Goodbody, Ernest Bellamey and Miss E. Bellamey, Mr. and Mrs. R. Walker, Sister Ibar and Nurse Rogan, and Nurse Lenihan, Mr. and Mrs. S. Killian, Mr. and Mrs. Edward Hyde, Miss Lily Kennedy, Mrs. Croft, Messrs. J. Corcoran and J. Dooley, Messrs. J. Jackson, P. Corcoran, and Mr. and Mrs. Smallwood.

Stewards and members of the Turf Club, Director General, Manager and Staff of the Commercial Insurance Company of Ireland, Irish National Hunt and Steeplechase Committee, Colonel Blake, Mr. and Mrs. R. T. Ruttledge, Major D. McCalmont, Lord Headfort, President and Committee of the British Legion, Mr. Charles Haynes, Mrs. Charles Winter.

The funeral arrangements were in the hands of A. G. Walker, Dublin.

NEW MALE REFORMATORY SCHOOL

Last night's *Iris Oifigiuil* announces that the Minister for Education, Mr. Thomas Derrig, has approved the new male reformatory school, St. Conleth's, at Daingean, Offaly, for the reception of Catholic youthful offenders. The school is under the direction of the Oblates of Mary Immaculate, Ireland.

MINISTER TO REVIEW L.S.F. AT DUNDALK

A parade of units of the Local Security Force in North Louth will be held in Dundalk to-morrow. The salute will be taken at 3 o'clock by Mr. Frank Aiken, Minister for the Co-ordination of Defensive Measures.

One of the three Japanese nationals arrested by the British authorities in Rangoon last Friday has been deported to Japan, says the Domei Agency.—(Reuter.)

An alert, self-reliant, courageous girl

Full of ideas and eager to turn them to practical account; with all-round ability, a fund of patience and persistence, plenty of caution and self-control and a big capacity for inspiring confidence and affection. Possesses enduring qualities of mind and spirit; but free from all unselfish ambition, and at heart reluctant to test her abilities in a larger sphere.

The above is a delineation of a reader's character from her handwriting. See others in the

Weekly Irish Times

FIELD OF TWENTY-ONE FOR "FIFTEEN HUNDRED"

BIG T-Y-O TEST AT PHŒNIX PARK

ETOILE DE LYONS GETS THE VOTE

Avon King and First Bloom Likely to Gain Places

THE Phœnix Plate, the valuable two years old race run annually at the Saturday meeting of Phœnix Park during Horse Show week, has this year an additional interest by reason of the fact that on its result depends the fortunes of those lucky people who drew horses in the Irish Hospitals' Sweep. With the exception of Fair Ina and Astrid, all the best two years old in the country will be included in the field of twenty-one runners, and the race promises to be one of the most interesting of the long series of such races, inaugurated at the opening meeting of this popular course, when Bushey Belle was first and Hackler's Pride second.

Avon King, Breadmaker, and Music and Song, each having incurred the full penalty, have to give weight away to all the others, and, of the trio, Avon King makes most appeal. The son of Empire Builder won the Loder Plate here in May, and subsequently finished second to Boudoir at Baldoyle, finishing two lengths in front of Astrid, who was third. Breadmaker also is a good winner, and, as the Heath and Maddenstown Lodge stables have no representatives amongst the runners, the services of M. Wing, a master-hand at two years old riding, have been secured for Mr. W. Barnett's filly. The Crotanstown stable, which shelters Breadmaker, has other candidates in the field in First Bloom, the mount of M. Beary; Cedargrove, also the property of Mr. W. Barnett,

Tote double on fourth and sixth races.

whose dam, Cedarhurst, is a previous winner of the race; and Fintona, who has not so far made the acquaintance of a racecourse.

M. Collins, the Conyngham Lodge trainer, runs both Sol Oriens and Royal Concert, and the better of this pair may have to be reckoned with, while Vicomte de Fontarce's Enchantress will be a well-fancied candidate. The race has often been won by a maiden, and the newcomers—Crore, Sol Oriens, and Arabian Chief—may be "dark horses"; but from what has been seen of the public running of the various candidates, the one with the best credentials is

ETOILE DE LYONS,

who is named as the likely winner, and for minor placings **Avon King** and **First Bloom** are suggested.

The supporting races will ensure an all-round interesting afternoon's racing for the thousands likely to patronise the meeting. Blue Gold, who finished second to Rothesay at Baldoyle, should step up on this form and win the Nobber Plate; and a very open race for the Naas Plate may be won by the consistent Polly's Star. Selections:—

Nobber Plate—**Blue Gold.**
Naas Selling Plate—**Polly's Star.**
Bookmakers' Plate—**King's Caprice.**
Phœnix Plate—**Etoile de Lyons.**
Naul Plate—**Golden Martlet.**
North Wall Plate—**Wine Glass.**

TOTE DOUBLE:

Etoile de Lyons and Wine Glass.

3.0—NOBBER PLATE of 100 sovs. Second 10 sovs., third 5 sovs. For maiden two years old. 5 f. st. lb.

TOM FIRR (Mr. G. Dodd) .... Taaffe 8 12
BLANCAIRN (Mr. H. M. Hartigan) Owner 8 12
PRINCE JOHN (Sir Hugh Nugent) Blake 8 12
USENGE (Mr. P. J. Beary) .... Owner 8 8
FAIR MASK (Mr. J. T. Clinton) ... Gleeson 8 8
INCENDIARY (Miss H. F. Cowley) Wellesley 8 8
FLY BOY (Mr. H. Davis) .... Donnelly 8 8
BALLATE (Mr. R. C. Dawson) ... Brabazon 8 8
MYSTIC LIGHT (Sir Harold Gray) ... Canty 8 8
COUPE (Mr. F. S. Myerscough) .... Owner 8 8
LINKED SWEETNESS (Maj. V. H. Parr) Maxwell 8 8
RED CROSS (Mr. J. V. Rank) Fetherston 8 8
ROSE SONG (Major Shirley) ...... D. Rogers 8 8
BLUE GOLD (Mr. H. G. Wellesley) ... Owner 8 8

Above are declared runners.

00 TOM FIRR. Unplaced with 8-12 to Ward (8-8), Phœnix Park June (5f.).
0 BLANCAIRN. See Blue Gold.
0 FAIR MASK. See Coupe.
00 FLY BOY. See Blue Gold.
00 BALLATE. Unplaced with 8-8 to Evening Dress (8-8), Phœnix Park, July 10 (5f.).
4 MYSTIC LIGHT. Carried 8-8 when fourth of 5 to Astrid (9-1), Curragh, June 13 (5f.).
0 COUPE. Carried 8-8 when fifth of 19 to Captain Oran (8-8), Phœnix Park, July 20 (5f.). Fair Mask (8-8) and Linked Sweetness (8-8) were behind.
00 LINKED SWEETNESS. See Coupe.
03 RED CROSS. See Blue Gold.
0 ROSE SONG. Unplaced with 8-6 to Blackboard (9-3), Curragh July (5f.)
42 BLUE GOLD. Carried 8-10 when beaten 3l. by Rothesay (8-5), with Red Cross (8-10) head behind and Fly Boy (8-10) unplaced, Baldoyle, Monday (5f.).

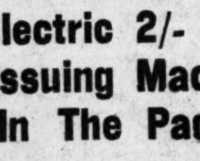

Electric 2/- Ticket Issuing Machines In The Paddock

2/- and 10/- Tickets For Phœnix Plate On Sale From 2.30 p.m.

PHŒNIX PARK RACES.

SATURDAY, SEPTEMBER 7th.

ENTRIES FOR THE PHŒNIX PARK FIRST SEPTEMBER MEETING Close on WEDNESDAY NEXT, August 14th, with Mr. F. Harold Clarke, 9 Hume Street, Dublin.

For particulars see *Irish Racing Calendar.*

—(Advt.)

BALDOYLE RACES,

SECOND AUGUST MEETING.

SATURDAY NEXT.

FIRST RACE .... 3 O'CLOCK.

£900 IN STAKES.

Six Events, including the Fingall Plate of 200 sovs.; the Somerton T.Y.O. Plate of 200 sovs., and the Metropolitan Handicap Steeplechase of 200 sovs.

165 ENTRIES. —(Advt.)

3.30—NAAS SELLING PLATE of 100 sovs. Second 10 sovs., third 5 sovs. A selling race for two years old Irish-trained horses. The winner to be sold for 50 sovs. 5 f. st. lb.

BRIGHTER HOME (Mr. D. Slattery) M. Collins 9 5
PORTORA (Mr. R. More O'Ferrall) Owner 9 5
LADY CLOVERFIELD (Mr. J. J. Parkinson) Owner 9 1
KITTLE (Mr. H. M. Hartigan) .... Owner 9 1
LADY BLAKENEY (Mr. F. S. Myerscough) Owner 8 8
STRAFFAN BAY (Lord Glentoran) Wellesley 8 8
SMACK (Mr. J. J. Parkinson) .... Owner 8 8
GIPSY DANCER (Mr. J. J. Parkinson) Owner 8 8
GOLDEN RELIC (Capt. D. Rogers) Owner 8 8
POLLY'S STAR (Mrs. R. L. Rogers) D. Rogers 8 8
VERNESS (Mr. P. J. Ruttledge) .... Canty 8 8

Above are declared runners.

00 LADY BLAKENEY. See Lady Cloverfield and Brighter Home.
20 LADY CLOVERFIELD. See Kittle. Carried 8-8 when beaten 2l. by Autumn Lady (8-8), with Polly's Star (8-8) 1½l. behind, Phœnix Park, July 20 (5f.). Kittle (8-3) was fourth of 16, and Lady Blakeney (8-8) and Gipsy Dancer (8-1) behind. Carried 8-8 when winning 2l., 3l. from Brighter Home (9-5) and Kittle (8-8), Curragh, June 26 (5f.).
14 BRIGHTER HOME. See Kittle. Carried 8-5 when winning 1½l., 1l. from Polly's Star (8-8) and Hazel Fair (8-8), Phœnix Park, July 10 (5f.). Verness (8-8) was ninth of 18 and Lady Blakeney (8-8) behind. See Lady Cloverfield.
20 PORTORA. Carried 8-5 (threw rider and bolted before start) when fifth of 7 to Footbridge (7-5), Mallow, Monday (5f.). See Kittle.
41 KITTLE. Carried 8-10 when winning neck, ¾l. from Portora (9-7) and Mareta (8-5) Curragh, July (5f.). Brighter Home (9-2) was fourth of 12, Lady Cloverfield (9-3) fifth and Gipsy Dancer (8-3) behind. See Lady Cloverfield.
31 POLLY'S STAR. Carried 7-10 when winning head, same, from Ballymun (8-4) and Astrid (9-2) Leopardstown August (5f.). See Lady Cloverfield and Brighter Home
00 SMACK. Unplaced with 8-10 to Maharanee (8-10) Curragh July (5f.).
00 GIPSY DANCER. See Kittle and Lady Cloverfield.
00 GOLDEN RELIC. Unplaced with 8-6 to Warden's Post (8-6) Leopardstown July (5f.).
00 VERNESS. Unplaced with 8-6 to Power (8-13) Phœnix Park Wednesday (5f.). See Brighter Home.

4.0—BOOKMAKERS' PLATE of 200 sovs. (100 sovs. of which is presented by Members of the Ring who regularly attend Phœnix Park Meetings). Second 30 sovs., third 20 sovs. A handicap flat race for Irish trained horses, three years old and upwards. 1 m. Age st. lb.

AJAR (Mr. P. McCavana) .... Ussher 5 9 8
TERRACEFORD (Mr. D. Murray) Owner a 9 8
BROADCASTER (Mr. Jos. McGrath) Collins a 9 4
KING'S CAPRICE (Col. Clarke) Canty 4 9 4
SUNNY STAR (7lb. ex.) (Mrs. G. Robinson) .... Robinson 4 9 1
OAK BOY (Mr. E. V. Kelly) .... Farrell 5 8 12
WILD WHEAT (Mr. W. Barnett) D. Rogers 3 8 4
LADY OF DEVON (Mrs. G. F. Dunne) Blake 5 8 2
MARK TWAIN (Mr. D. Malone)... Owner 3 7 12

Above are declared runners.

04 AJAR. Carried 9-8 when fourth of 6 to Chico (8-6) Baldoyle Monday (1m. 1f. 80yds.). See Oak Boy and Terraceford.
20 TERRACEFORD. Unplaced with 9-7 to Fairfax (9-5) Baldoyle July (7f.). Carried 9-10 when beaten short head by Goose Feather (8-8) Curragh June 27 (5f.). Carried 8-8 when winning 2l., ¾l. from Sunny Star (8-2) and Mark Taain (7-8) Phœnix Park June (1m.). Wild Wheat (8-1) was fourth of 10 and Ajar (8-13) behind.
30 BROADCASTER. Unplaced with 8-13 to Taffytrap (8-0) Curragh July (6f. 63yds.). Carried 7-9 when beaten head, same, by Knight's Caprice (10-9) and Oak Boy (8-1) Curragh June 26 (6f. 63 yds.).
31 KING'S CAPRICE. Carried 9-0 when winning head, 2l. from Sunny Star (8-7) and Sweet Peach (7-7) Leopardstown July (7f.).
21 SUNNY STAR. Carried 8-13 when winning ¾l., neck, from Onward (8-2) and Avena (8-8) Phœnix Park Wednesday (1m.). Oak Boy (9-3) was unplaced. See King's Caprice and Terraceford.
30 OAK BOY. See Suny Star and Broadcaster. Carried 8-8 when beaten 4l., 1½l., by Ellen's Pet (7-10) and Cratloe Castle (8-3), Curragh, July (7f.). Lady of Devon (8-3) was fifth of 10 and Ajar (9-8) and Wild Wheat (8-4) behind.
40 WILD WHEAT. See Oak Boy and Terraceford.
10 LADY OF DEVON. See Oak Boy. Carried 7-13 when winning neck, same, from First Visit (7-7) and Fire o' London (9-0), Baldoyle, May (1m. 1f. 80yds.).
23 MARK TWAIN. See Terraceford. Carried 7-7 when beaten 6l. by Limekiln (8-10), Curragh, April (1m.).

4.30—PHŒNIX PLATE of 1,500 sovs., of which the second will receive 225 sovs. and the third 150 sovs. For two-year-olds. Colts, 8st. 10lb.; fillies and geldings, 8st. 6lb. Penalties—The winner of any three races or of one race value 100 sovs., 5lb. extra; twice of 100 sovs. or once of 200 sovs., 10lb. extra; three times of 100 sovs., twice of 200 sovs. or once of 350 sovs., 14lb. extra. 5 f. st. lb.

AVON KING, br. c. by Empire Builder—Avon Valley (Major A. H. Watt) (H. Ussher), 9-6 .... W. Howard
BREADMAKER, ch. f. by Trigo — Miss Scrope (Mr. W. Barnett) (D. Rogers), 9-6 .... M. Wing
MUSIC AND SONG, b. f. by Salamis—Bacchante (Capt. C. Moore) (Jas. Canty), 9-6 .... P. Canty
FIRST BLOOM, b. f. by Furrokh Siyar—Wild Mint (Mr. W. J. Mitchell) (D. Rogers), 9-2 .... M. Beary
POOLFIX, b. c. by Link Boy—Lady of Grace (Mr. I. McLean) (H. M. Hartigan), 9-1 .... E. M. Quirke
WARDEN'S POST, br. f. by Windsor Lad—Atbara (Col. Giles Loder) (R. Fetherstonhaugh), 8-11 .... J. Moylan
SOL ORIENS, ch. c. by Hyperion—Silver Mist (Mr. J. Dillon) (M. C. Collins), 8-10 .... M. Hartnett
ROYAL CONCERT, br. c. by Concerto—Queen of Essex (Mr. Jos. McGrath) (M. C. Collins), 8-10 .... W. Barrett
SUMMERVILLE, br. c. by Knight of the Garter—June Belle (Miss Paget) (C. Rogers), 8-10 ....
ETOILE DE LYONS, ch. c. by Coup de Lyon—Rose of Jericho (Mr. H. M. Hartigan) (Owner), 8-10 .... Joe Canty
ARABIAN CHIEF, b. c. by Spion Kop—Arabella (Mr. F. S. Myerscough) (Owner), 8-10 .... J. Ussher
BONDS SECURE, b. or br. c. by Knight of the Garter—Bonds (Mrs. K. J. Duggan) (Jas. Canty), 8-10 ....
CEDARGROVE, br. f. by Tiberius—Cedarhurst (Mr. W. Barnett) (D. Rogers), 8-6 .... T. Burns
WISE KITTY, b. f. by Vesington Star—Sharp Kitty (Lord Charles Cavendish) H. M. Ryan), 8-6 .... W. Maher
FINTONA, b. f. by Apron—Ellel (Mr. H. S. Gill) (D. Rogers), 8-6 ....
ROYAL GIFT, ch. f. by Knight of the Garter — Princess Royal (Mr. J. Kenny) (J. Ruttle), 8-6 .... A. Barrett
JUNGLE CAT, b. f. by Singapore—Lioness (Sir P. Loraine) (R. More O'Ferrall), 8-6 .... R. Cartwright
ROSELLA, b. f. by King Salmon—Mark Time (Miss Paget) (C. Rogers), 8-6 .... T. P. Burns
BROWN LADY, br. f. by Sir Cosmo—Phalanstery (Major A. H. Watt) (C. Brabazon), 8-6 .... H. Holmes
ENCHANTRESS, gr. f. by Gold Bridge—Sweet Fairy (Vicomte de Fontarce) (H. G. Wellesley), 8-6 .... C. Smirke
CRORE, ch. f., by Achtenan—Lakshmi (Major J. J. Hilliard) (Hilliard), 8-6 ....

012 AVON KING. Carried 9-8 when beaten 2l. by Boudoir (8-5), Baldoyle July (5f.). Carried 9-6 when winning 2l., ½l., from Portora (9-1) and Mastership (8-10) Phœnix Park May 25 (5f.). Warden's Post (8-5) was fifth of 11.
411 BREADMAKER. Carried 8-10 when winning ½l., 1½l., from Parkside (8-10) and First Bloom (8-10), Curragh June 27 (5f.). Carried 8-8 when winning ½l., 3l., from Nordic (8-11) and Ins an Mala (8-8), Leopardstown June (5f.). See Enchantress.
11 MUSIC AND SONG. Carried 8-10 when winning neck, 3l., from Parkside (8-10) and Seventeen (8-6), Curragh July (5f.). Carried 8-6 when winning ½l., 1½l. from Portora (9-1) and Star Haven (8-10), Phœnix Park July 10 (5f.).
131 FIRST BLOOM. Carried 9-2 when winning 2l., same, from The White Hart (9-2) and Star Haven (8-10), Phœnix Park July 20 (5f.). Wise Kitty (8-6) was unplaced. Carried 8-10 when beaten ½l., 1½l., by Breadmaker (8-10) and Parkside (8-10), Curragh June 27 (5f.). Carried 8-5 when winning ½l., 2l., from Blackboard (8-13) and Clarionet (8-6), Junction June 5 (5f.).
012 POOLFIX. See Rosella. Carried 8-9 when winning 2l., ½l., from Monard Cross (8-10) and Alva (8-10), Curragh May (5f.). Summerville (9-0) was fifth of 16, and Bonds Secure (9-0) and Royal Concert (9-0) behind.
012 WARDEN'S POST. Carried 9-2 when beaten 1½l. by Star Haven (8-10), Leopardstown August (5f.). Royal Concert (8-10) was fifth of 7. Carried 8-6 when winning 1½l., 1l., from Sweet Caprice (8-13) and Clarionet (8-7), Leopardstown July (5f.). See Avon King.
00 ROYAL CONCERT. See Warden's Post and Poolfix.
03 SUMMERVILLE. Carried 8-10 when beaten 1½l., same, by Blackboard (9-3) and Clarionet (8-7), Curragh July (5f.). Brown Lady (8-6) was seventh of 11. See Poolfix.
021 ETOILE DE LYONS. Carried 8-12 when winning 6l., neck from My Gallant Grey (8-12) and McCluskey (8-12) Leopardstown July (5f.). Carried 8-12 when beaten neck by Fair Ina (9-4) Leopardstown June (5f.).
00 BONDS SECURE. See Royal Gift and Poolfix.
4 CEDARGROVE. Carried 8-8 when fourth of 19 to Capt Oran (8-8) Phœnix Park July 20 (5f.). Jungle Cat (8-8) was seventh.
430 WISE KITTY. See First Bloom. Carried 8-5 when beaten 1l., 1½l. by Brighter Home (8-9) and Polly's Star (8-5) Mallow March (5f.). Carried 8-6 when fourth of 14 to Ins-an-Mala (8-6) Baldoyle March (5f.).
00 ROYAL GIFT. Carried 8-8 when sixth of 14 to Evening Dress (8-8) Phœnix Park July 10 (5f.). Bonds Secure (8-12) was behind.
0 JUNGLE CAT. See Cedargrove.
432 ROSELLA. Carried 8-10 when beaten 2l. by Maharanee (8-10) Curragh July (5f.). Carried 8-6 when beaten ½l., neck by Blackboard (8-9) and Poolfix (9-4) Curragh June 26 (5f.). Carried 8-8 when fourth of 13 to Portora (8-12) Baldoyle May (5f.).
0 BROWN LADY. See Summerville.
03 ENCHANTRESS. Carried 8-7 when beaten 4l., 1½l. by Fair Ina (9-4) and Parkside (9-0) Baldoyle May (5f.). Breadmaker (8-6) was fourth of 13.
CRORE has not run.

5.0—NAUL PLATE of 100 sovs. Second 10 sovs., third 5 sovs. A flat race for three years old and upwards that have not on or since January 2nd, 1939, won a race value 50 sovs. 1 m. 2 f. 50 yds. Age st. lb.

GOLDEN MARTLET (Mrs. Clifton) Collins a 11 12
CITADEL (Capt. G. S. L. Whitelaw) H. Hartigan a 11 9
ASTROM (Mr. A. Barry) Sleator, jun. a 11 5
BISTRO (Lady Brooke) .... Arnott a 11 0
HARVEST SUN (Mr. J. T. Clinton) Gleeson 4 11 0
HEARTY WELCOME (Mr. R. F. Coonan) J. Burke 6 11 0
CHINESE LEGEND (Mr. J. Dillon) Walker 4 11 0
CUTE JOHN (Mr. G. V. Malcomson) Tyndall 5 11 0
AMBER LUYT (Mr. P. R. Smyth) Hilliard 4 11 0
CARMAVEY (Lord Glentoran) ... Ruttle a 11 0
RYECROP (Mr. W. Barnett(D. Rogers 3 10 10
TRIBUTE (Mr. W. J. Byrne) ...... Owner 3 10 10
BRAVO (Mr. J. G. Counihan) Owner 3 10 10
SCOTCH KING (Mr. J. J. Parkinson) Owner 3 10 10

Above are declared runners.

20 GOLDEN MARTLET. Carried 9-1 when fifth of 12 to Valentin (7-13), Manchester, September (2m. 3f. 75yds.). Carried 9-0 when beaten 1½l. by Longriggan (8-2), York, August, 1939 (1¼m.).
00 CITADEL. Unplaced with 11-8 to Solve (9-7), Phœnix Park, May 4 (2m. hurdles).
00 ASTROM. See Bistro.
24 BISTRO. Carried 10-3 when fourth of 17 to Ring of Gold (9-7), Galway, July (2m. 5f. 60yds. chase). Carried 10-13 when beaten 4l. by Allanwood 11-2), Phœnix Park, July 20 (2m.). Astrom (11-10) was unplaced
22 HARVEST SUN. Carried 10-5 when beaten 2l. by Swing Fro (9-2), with Cute John (11-4) 3l. behind, Bellewstown, July (1m. 5f.).
00 HEARTY WELCOME. Unplaced with 10-2 to Piper's Luck (10-0), Ballinrobe, July (1¼m. hurdles).
03 CHINESE LEGEND. Carried 10-12 when beaten 3l, 2l., by Puck Fair (10-12) and Bright Child (11-12), Leopardstown, August (1½m. hurdles).
11 CUTE JOHN. Carried 11-7 when winning 3l., 2l. from Kantwell's Court (9-9) and Lord Boris (11-12) Killarney July 17 (1½m. hurdles). Carried 11-2 when winning short head, 2l. from Starflyer (11-11) and Puck Fair (10-13) Killarney July 16 (1½m.). See Harvest Sun.
44 AMBER LUYT. Carried 10-5 when fourth of 10 to St. Marnock (10-9) Phœnix Park Wed. (1m. 2f. 50 yds.).
20 CARMAVEY. Carried 8-11 when fifth of 9 to Bambola (8-10) Galway July (1m. 170 yds.).
03 RYECROFT. Carried 8-11 when beaten 1l., 3l. by Piping Rock (9-0) and Claudius (9-0) Newmarket June (1m. 2f.).
40 TRIBUTE. Unplaced with 8-2 to Dark Encounter (8-9) Manchester Sept. (5f.).
0 BRAVO. Unplaced with 8-2 to Taffytrap (8-2) Phœnix Park July 20 (1m.).
0 SCOTCH KING. Unplaced with 10-5 to Burnished Gold (11-7) Mullingar June (1½m.).

5.30—NORTH WALL PLATE of 100 sovs. Second 10 sovs., third 5 sovs. An open handicap for three years old and upwards. 5 f. Age st. lb.

PRADA (Mr. J. McBean) ...H. Hartigan 5 9 11
CONTROL (Miss H. W. Cowley) Wellesley 4 9 8
WRAP RASCAL (Lord Evenden) Arnott 4 9 6
DEAD LEVEL (Capt. Reid Walker) O'Ferrall a 9 6
CLOTILDE (Mr. H. Davis)...... Donnelly 4 8 11
WILLOW TREE (Mr. P. J. Beary) Owner 3 8 3
WINE GLASS (Mr. W. Barnett) D. Rogers 3 8 2
RED STRIFE (Mr. F. Connon) Parkinson 4 7 8
RIPSTONE (Mr. W. J. Byrne) ... Owner 4 7 8
PATRICIA P. (Mrs. M. Geddis) ... Black 4 7 7
TORRENTIAL (Mr. F. S. Myerscough) Owner 3 7 7
BELLE BRANDON (Mr. P. J. Leneban) Owner 3 7 7

Above are declared runners.

00 PRADA. See Dead Level.
02 CONTROL. See Dead Level and Clotilde.
00 WRAP RASCAL. See Dead Level.
11 DEAD LEVEL. Carried 8-6 when winning 1½l., neck from Control (9-6) and French Archer (7-9) Curragh July (5f.). Wine Glass (7-6) was fifth of 14, and Prada (9-11) and Willow Tree (8-1) behind. Carried 8-1 when winning 1½l., 2l. from Wine Glass (8-2) and Luminal (7-8) Phœnix Park July 20 (5f.). Wrap Rascal (9-6), Willow Tree (8-3), Torrential (7-2) and Belle Brandon (7-9) were unplaced. See Clotilde.
13 CLOTILDE. Carried 8-4 when beaten short head, neck by Goose Feather (8-8) and Terraceford (9-10) Curragh June 27 (5f.). Dead Level (8-2) was fourth of 14, Control (10-6) sixth and Wine Glass (8-2) behind.
00 WILLOW TREE. See Dead Level.
20 WINE GLASS. See Dead Level and Clotilde.
00 RED STRIFE. Carried 7-10 when, with Belle Brandon (7-7), unplaced to Wainsford (7-12) Baldoyle Monday (5f.).
00 RIPSTONE. Unplaced with 7-7 to Terraceford (9-5) Phœnix Park Oct. (5f.).
00 PATRICIA P. Unplaced with 7-7 to Skibbereen Eagle (8-4) Phœnix Park Wed. (5f.).
00 TORRENTIAL. See Dead Level.
00 BELLE BRANDON. See Red Strife and Dead Level.

TRAMORE MEETING

TUESDAY, WEDNESDAY, THURSDAY and FRIDAY, AUGUST 13, 14, 15 and 16.

Order of Running—First Day.

3. 0—Directors' Plate.	4.30—Lismore Plate.
3.30—Visitors' Plate.	5. 0—Grann Plate.
4. 0—Moderate Plate.	5.30—Dungarvan Plate.
Second Day.	
3. 0—Strand Plate.	4.30—Fleming Memorial Steeplechase.
3.30—Welter Plate.	5. 0—Guillamene Plate.
4. 0—Annstown Plate.	5.30—Kilkenny Plate.
Third Day.	
3. 0—Suir Plate.	5. 0—Brackenstown Plate
3.30—Waterford Plate.	5.30—Widger Memorial Cup.
4. 0—County Plate.	
4.30—Murphy Memorial Plate.	
Fourth Day.	
3. 0—Doneraile Plate.	4.35—Malcolmson Memorial Plate.
3.30—Stewards' Plate.	5. 5—Atlantic Plate.
4. 5—Tramore Hurdle.	5.30—Woodstown Plate.

BALDOYLE MEETING

SATURDAY, AUGUST 17.

3. 0—Sutton Plate.	4.30—Somerton Plate.
3.30—Juvenile Plate.	5. 0—Metropolitan Steeplechase.
4. 0—Fingall Plate.	5.30—Malahide Plate.

POLO

LADIES' CUP TO-DAY

The All Ireland Polo Club will oppose Tigers at the Nine Acres, Phœnix Park, to-day, at 5.45, in a match for the Ladies' Cup, to be presented to the winners by Mrs. John McCann. The teams will be:—

A.I.P.C.—Mr. R. H. Usher, Mr. W. Byrne, Mr. C. J. MacAulay, Mr. J. Johnson, Major T. W. Kirkwood.

Tigers—Mr. D. W. Phibbs, Mr. D. Jones, Mr. W. Magee, Mr. G. B. Malcomson, Mr. W. Tyrrell. Umpire—Mr. J. J. Durack.

A.I.P.C. GYMKHANA

Arrangements are completed for the All-Ireland Polo Club's gymkhana, to be held at the Polo Ground, Phœnix Park, to-morrow at 3 o'clock, in aid of the Irish Red Cross Fund. Motorists are requested to note that the most direct route to the ground is by the North Circular road gate.

BAHRAM'S PURCHASER

According to a New York paper, the syndicate that purchased Bahram from the Aga Khan comprises Mr. Alfred Vanderbilt, Mr. Walter Chrysler, jun., and Mr. Sylvester Labrot.

THE BLANDFORD STOCK

Depletion by Foreign Purchase: Hopes of His Grace

FROM OUR TRAVELLING CORRESPONDENT.

LONDON, Friday Night.

WHEN writing last night about the sale of Bahram to the United States, and the decreasing number of good Blandford horses left available for the services of breeders, I most thoughtlessly omitted the name of the best of them all, Mr. William Barnett's Derby and St. Leger winner, Trigo. Umidwar was referred to as possibly the best Blandford left in this country. Of course, he was not on the turf anything like the great winner that Trigo was.

Umidwar was, indeed, a disappointing horse when he was in training, for Frank Butters thought the world of him at one time. On racecourses, however, he never lived up to expectations. Trigo was a good horse at two in Ireland, and the best of his year in England in his second season, as he showed at Epsom and Doncaster. His son, Senor, was a rather unlucky horse not to have placed in an Ascot Gold Cup to to his credit.

"Best Stallion Since St. Simon"

When Blandford was at the peak of his powers he was often referred to as the "best stallion since St. Simon," just as St. Simon in his great days was referred to as "the best since Stockwell."

Without much notice having been taken, many of the best St. Simon horses were sold to go abroad, especially to France, with the result that his male line became almost extinct in this country, and some ten or a dozen years ago there was hardly a single worthy horse to represent this great Welbeck at the stud in England.

A few have since been brought back from France, but the line has not been anything like strongly re-established. There are several other reasons why the male line of St. Simon should have so greatly diminished which need not be gone into here.

Blandfords Go Abroad

If one looks back at the sales of good young hourses out of training extending over the last ten years, it will be seen that foreign and Dominion buyers have been taking a high proportion of the Blandfords. This, of course, was only natural, seeing the great prestige that the horse had acquired in this country, and the fact that the Blandford blood has generally nicked well with so many other lines.

The sale of Bahram seems to be the climax to the almost imperceptible departure of the Blandfords, and it is doubtful whether we could afford to lose much more of the blood. A Blandford horse that is left to us, of whom considerable hopes can be entertained, is Mr. J. V. Rank's His Grace, an own brother to Blenheim, and out of that remarkable mare, Malva.

Short of Top Class

His Grace just missed top class on the course, but he was a good horse when he was racing and has a Manchester Cup as well as a Coronation Cup at Epsom to his credit. When he was second in the Eclipse he met a wonderful miler and ten furlongs horse, Rhodes Scholar, at the very top of his form.

Mahmoud, a Derby winner, by Blenheim, has been mentioned as a grandson of Blandford still available. There is a better son of Blenheim also at the stud in England, Mr. Edward Esmond's Donatello II. This is the Italian horse that was so unlucky to have been beaten in the Grand Prix de Paris the year before Nearco won it.

Mr. Esmond gave Cavaliere Tesio something like £40,000 for Donatello II. not long after he ran at Longchamp, and intended to stand him in France, but changed him mind and sent him here which is fortunate, for, although his owner is "missing," the horse is safe in England.

Few at Middle Fees

Donatello II. filled when he went to the stud at 400 guineas. He and Mahmoud are sires only usable by breedrs who have mares good enough. The trouble seems to be that there are so few Blandford horses available to less ambitious breeders at middle fees, except His Grace and Umidwar, who are each at 98 guineas, a 33 per cent. rebate being allowed to breeders by Mr. Rank, but not by the Aga Khan

Wyndham, by Blenheim, is a comparatively low-priced grandson of Blandford that Miss Paget offers at 48 guineas.

GALTEE MORE.

GREYHOUND RACING

GOOD FINISH FOR THE SPRINT

FAVOURITES FAIL AT HAROLD'S CROSS

Backers of favourites had a change of luck last night at Harold's Cross Park, as only two first choices scored. Kilmainham Lass put up a good performance in winning the Munster Plate, as she was unfavourably drawn and slow to start, but when she got an opening she came through with a strong burst of pace and came on to beat Election Kid by three lengths. Tempestuous won the Sprint Flat after a keen finish with Crossgar and Goldmines Lad, off the 3 yards mark, never left the Midland Handicap Hurdle in doubt. Details:—

ULSTER PLATE—Mr. M. Dargan's WILLIAMSTOWN SKIPPER (5), 11 to 10 on, 1; THE ENGINE MAN (1), 9 to 2 agst., 2; DANCING DASHER (4), 2 to 1, 3. Also ran:—Good-Looking Tatt (3), 7 to 1; Amos' Friend (2), 7 to 1; Smeria Hills (6), 6 to 1. 1l.; 3l. 31.35 secs.

METROPOLITAN HANDICAP HURDLE—Mr. R. Coonan's ANOTHER ZEDA (6 yds.), 7 to 2, 1; COOLCAP CASTLE (3 yds.), 9 to 4, 2; BAYTOWN PRINCE (scr.), 5 to 2, 3. Also ran:—Missing Money (scr.), 9 to 4. 1l.; same, 31.63 secs.

LEINSTER HANDICAP PLATE—Mr. J. Rianee's KILLADOON (3 yds.), 3 to 1, 1; KYLOCK FEATHER LEG (6 yds.), 4 to 1, 2; SON OF DUTCH (scr.), 5 to 2, 3. Also ran:—All Port (scr.), 9 to 4; Bally Tom (9 yds.), 9 to 2. 6l.; 3l. 30.46 secs.

MUNSTER PLATE (550 yards)—Mr. L. Curran's KILMAINHAM LASS (5), 3 to 1, 1; ELECTION KID (2), 6 to 1, 2; NOVELTY (3), 5 to 2, 3. Also ran:—Claddagh Blonde (6), 4 to 1; Wings of Belle (4), 6 to 1: Church Street Fancy (1), 7 to 4. 3l.; 1l. 33.30 secs.

MIDLAND HANDICAP HURDLE—Mr. R. Briscoe's GOLDMINES LAD (3 yds.), 5 to 4, 1; FIALLACH (scr.), 4 to 1, 2; BAYTOWN STAR (scr.), 7 to 4, 3. Also ran—Look Bravo (6 yds.), 6 to 1. 4l., same. 31.73 secs.

SPRINT FLAT (350 yards)—Mr. W. Twyford's TEMPESTUOUS (3), 7 to 2, 1; CROSSGAR (2), 9 to 4, 2; MODEL WHISKEY (4), evens, 3. Also ran—Slievnalicka (5), 7 to 1; First Rose of Summer (1), 7 to 1. 1l., same. 20.09 secs.

LIFFEY PLATE—Captain M. O'Connell's MEDDLESOME META (4), 4 to 1, 1; GLITTERING TONY (1), 4 to 1, 2; LIVELY LARRY (6), 5 to 1, 3. Also ran—Kylock Chief (5), 8 to 1; Rough Neck (3), 3 to 1; Handy Shot (2), 6 to 4. 3l., 4l. 30.79 secs.

OTHER TRACK RESULTS

CELTIC PARK.—Sprucefield Green (9/4), Drumane (11/4), Broombank (2/1), Redgate (7/4), Brilliant Beginner (13/8), Fitting Tribute (5/2), Staunch Friend (7/4).

DUNDALK.—Carnagh Money (4/6), Dashing Sally (3/1), Easter Laddie (4/6), Brindle Line (5/2), Mullaghy Lad (2/1), Hatchina's Gift (evens), Outplayed (4/1).

SHELBOURNE PARK—TO-NIGHT

8.15—525 YARDS.—Big Bob, Bold Reply, Clongowna Moon, Middle Glide, Waverley, Sandy G., Madam's Rover, Glittering Tony.

8.30—360 YARDS.—Brave Damsel, Pride of Allen, Monalta Bob, Conor's Light, Negro's Crown, Crossgar, Flying Clipper.

8.45—550 YARDS.—Carmel, Dodo's Sandills, Sporting Flier, Young Godiva, Really Ardent, Brave Ataxy, Hasty Relief, Cruel Turk.

9.0—525 YARDS (Hugh McAlinden Gold Cup, 1st semi-final).—Jolly Racket, Myroe Robin, Tanist, S.M. Oddity, Braemar Monty.

9.15—525 YARDS (Hugh McAlinden Gold Cup, 2nd semi-final).—Lack Terse, Lynn Laddie, Fearless Gaughan, Another Dancing Willie, Midnight Bill.

9.30—525 YARDS (Hugh McAlinden Gold Cup, 3rd semi-final).—Golden Bob, Share Together, Noreside Ruby, Roeside Charm, Negro's Brilliant.

9.45—525 YARDS.—She's Brilliant, Middle Loop, Brave Judy, Paris Eve, Left In, Tardy, Church Street Fancy, Kilmainham Lass.

ATHLETICS AND CYCLING

N.I.A.A. CHAMPIONSHIPS

The Northern Ireland championship meeting will be held to-day at Dunmore Park, Belfast. Several of the holders cannot defend their titles, as they are on military service, but a number of cross-Channel athletes stationed in Northern Ireland will compete. B. Fleming (9th O.B.) will defend his 100 yards title, and will be opposed by R. V. Brown (Port Elizabeth); B. Bultell (an English public schoolboy champion), D. Roberts (Army), and P. L. Cooper (Cambridge), Roberts, Bultell, Fleming, J. A. Clayton (R.U.C.), and others are entered for the 220 yards. W. C. Henderson (London) Cooper, H. J. Shimmer (Mansfield and Fairburn), and J. T. Prenter (R.U.C.) are entrants for the half-mile. Henderson and Prenter will also compete in the mile, with G. Hamlyn (Surrey) and others. There will be the usual field events and cycle races, but through lack of entries the hurdles and high jump have had to be cancelled. The first event starts at 2.30.

PREPARING FOR RACING IN NORTH OF ENGLAND

Trainers in the North of England are giving their horses plenty of work in preparation for the resumption of racing. It is hoped that meetings will be arranged on courses convenient to the Yorkshire stables. At Middleham, the largest centre, there are over seventy horses and at Richmond more than thirty.

GAELIC GAMES

LIMERICK SHOULD WIN AT ENNIS

DUBLIN LEAGUE FINAL AT CRUMLIN

(BY PAT'O.)

Galway hurlers, with little or no competition west of the Shannon, have benefited from League experience in recent years. Their juniors came through their severe tests last year, and Army strength has brought balance and fitness to the western side. So well have these Irish-speaking hurlers played, that shrewd judges value Galway's 1940 side highly. They are fast and earnest, and will have Limerick at a disadvantage at Ennis to-morrow. Three Sundays in succession make serious demands on amateur training and stamina.

Limerick are essentially a sound side. They finished the second hour at Thurles as fresh as when they began. Ennis is largely a home pitch for them, and they will line out as they finished against Cork—a difficult team at all times to overcome.

Galway won their only All-Ireland title—from their opponents of to-morrow sixteen years ago, and it is eleven years since they reached the final —against Cork in 1929. The return of M. Gill, junior, to the Connaught half-line is a strengthening factor, and that old Galway pillar, M. Burke, is at centre-half. M. Quinn, M. Loughnane, and M. Flaherty are experienced inter-county men. I think Galway may line out as follows:—T. Nolan (goal); J. Keller, M. Walsh, M. Quinn; M. Gill, M. Burke, M. Loughnane; C. Boyle, T. Lambert, M. O'Connor M. Flaherty, T. Cunningham; E. Hogan, T. Molloy, R. Forde.

Naturally Galway are more hopeful than confident with such powerful opponents. The western style is forceful and often over-strenuous. More than once they have shown the way to seasoned teams at half-time, only to spend their energy before the hour was up. I learn that this will be guarded against at Ennis. Even so, Limerick's defeat will surprise everyone.

Dublin's Senior Football League final at Crumlin may not prove so easy for McDermotts as their admirers fancy. St Agnes have played beautiful football in Division II., and on their home pitch will have strong vocal support. So well-balanced and muscular are McDermotts, however, that I think they will win and compensate for their defeat by Geraldines in the championship.

FIXTURES.

At Ennis—Limerick v. Galway (senior and minor hurling semi-finals), 2.30.
At Crumlin—Sean McDermotts v. St. Agnes, 12.0; St. Aidens v. St. Annes, 1.30.
Phœnix Park—Faughs v. Kevins (senior hurling), 11.45.
Parnell Park—Mackens v. Westerns (senior football), 12.0; Croke Gaels v. Erin's Isles, 1.15; St. Vincents v. Droighedori, 3.0.
Waterford—Kilkenny v. Waterford (hurling trial).

ARMY HURLING LEAGUE SURPRISE

The 5th Battalion created a surprise in the Phœnix Park last night, when they defeated Ordnance (all-army finalists) in the Eastern Command Senior Hurling League by 8-2 to one point. Scorers for the winners were: Dreeling, Feehan, Lyons, Ryan and Cummins. W. Cormack scored for Ordnance.

YACHTING

SPECIAL PRIZES FOR TO-DAY'S MATCHES

HANDICAPS FOR DUBLIN BAY CLUB EVENT

There are special prizes for all Dublin Bay Sailing Club matches this afternoon, as well as the usual club prizes on handicap. The 21-Footers will be competing for the "Punctilio" prize, while the special prizes for Cruisers, 17-Footers, and Wags are presented by the *Irish Times*; and that for the Mermaids by the Tramways Company. The handicaps for club prizes are as follows:—

Cruisers—Marana, scratch; Punctilio, 3 mins.; Espanola, 8 mins.; Mavis, 9 mins.; Acushla, 10 mins.; Ainmara, 15 mins.; Bonita, 26 mins.; Mercia, 30 mins.; Evora, 35 mins.; Huzure, 38 mins.; Highflyer and Boneen, 43 mins.; Happy Days, 44 mins.

Class II.—Innisfallen, scratch; Geraldine, 1 min.; Estelle and Oola, 2 mins.; Garavoge, 5 mins.; Nuneen, 6 mins.; Maureen, 7 mins.

Class III., 17-Footers—Eileen, scratch; Rita and Silver Moon, 4 mins.; Rosemary, 5 mins.; Deilginis, 6 mins.; Bobolink, 7 mins.

Class III. A, Mermaids—Iolar, Stella, and Minx, scratch; Amy and Mantis, 2 mins.; Daphne and Ruby, 3 mins.; Nombril, 5 mins.; Tuano, 7 mins.

Class IV., Wags—Pansy, scratch; Phyllis, Penelope, Coquette, and Nesta, 1 min.; Mollie and Moosmie, 4 mins; Vela Barbara, Badger, and Jacqueline, 5 mins. Blue Bird and Shindilla, 6 mins.; Amyl, Vega, and Saryalis, 7 mins.; Tomboy, Alfa, and Zando, 8 mins.; Sprite, 10 mins.; Glanora, 12 mins.

SKERRIES REGATTA

Skerries regatta will be held this afternoon, and there are six events on the programme, two of which start at Howth and finish at Skerries, one being for cruisers and the other for motor craft. The East Coast championship is the principal race, to start and finish at Skerries, and is to be sailed over two laps of the regatta course, starting at 3.30.

GOLF

THE LAHINCH OPEN MEETING

E. MURPHY WINS ARNOTT CUP FINAL

In the final for the Arnott Cup at Lahinch open meeting yesterday, E. Murphy beat D. F. Gleeson by 5 and 4. Other esults were:—

President's Prize (men's foursomes), qualifying round—J. Maloney and S. McMahon—1 up; S. Greene and J. O'Fortune—2 down; F. J. Hannan and M. Roberts—2 down; J. O'Loughlin and P. J. O'Dwyer—2 down. Match play—Greene and O'Fortune beat Hannan and Roberts—3 and 2; O'Loughlin and O'Dwyer beat Maloney and McMahon—3 and 2

Moy Cup—D. Torrens and Miss Connolly beat J. Mallon and Mrs. Dowling—3 and 4; J. Burke and Mrs. Ryan beat Father McCarthy and Miss Kelleher—1 up.

IRISH PROFESSIONAL CHAMPIONSHIP

The entries for the Irish Professional Championship, at Little Island, Cork, on August 21 and 22, close on next Thursday with Major Thompson, 26 Knockbreda road, Belfast.

CLUB NOTICES

CASTLE.—To-day—Fourball, sweep.

LAYTOWN AND BETTYSTOWN.—Result of mixed foursomes—P Gray and Mrs. Gray (22½), 71¼; M. Fitzgerald and Mrs. Fitzgerald (29), 72; R. Hammond and Mrs. Strath (9¼), 71¼. Best gross. Men's fourball—Peter Gray and Patrick Gray, 8 up; T Delany and D. Drew, 6 up; P. and B. O'Brien, 6 up; C. and F. Coghlan, 6 up.

DELGANY.—Ladies' Branch—August medal—Miss Sullivan (17), 1 down; Miss V. McEntagart (17), 1 down Mrs. Murnaghan (9), 3 down. August 13th—One club competition. August 20th—White elephant competition—one draw at 2 o'clock.

DUN LAOGHAIRE.—Ladies' Branch—Sweep. Class 1—Miss K. Moore (16), 1 down. Class 2—Mrs. Bardon (27), all square. Thursday, August 15th—Sweep, bogey; usual draws.

SUTTON.—To-day—Fourball, bogey. August 17th and 24th—President's (A. B. Macnaughton) prize, 36 holes, strokes; 18 holes each Saturday.

HOWTH.—Ladies' Section—Leewell Cup—The following qualified and are drawn as follows:—Miss E. O'Rourke and Miss Perry; Miss K. Coyle and Miss G. O'Farrell; Mrs. D. Keogh and Mrs. Middleton; Miss J. Coyle and Mrs. Lee. First round on or before 19th inst. Best nett—Miss Perry, 73

GRANGE.—Ladies' Branch—Tuesday next—Foursomes, strokes; arrange partners and opponents.

LUCAN.—To-day—Spa Hotel Cup—Four to qualify for match play. Draw 3 o'clock.

HOWTH.—To-morrow—Lady HolmPatrick Cup, fourball, bogey, in aid of Richmond Institute for the Blind.

ROYAL DUBLIN.—To-day—Medals, strokes.
PORTMARNOCK.—To-day—Medals bogey.
GRANGE.—To-day—Medals bogey.
ELM PARK.—To-day—Medal, bogey.
GREYSTONES.—To-day—Medal, bogey.
HERMITAGE.—To-day—Saturday Cup, strokes.
WOODBROOK.—To-day—Medal, bogey.
FOXROCK. — To-morrow—Special mixed foursomes, bogey; arrange partners and opponents.
DUN LAOGHAIRE.—Open mixed fourball, bogey.

LAWN TENNIS

TRAMORE RESULTS

GOOD PROGRESS MADE WITH TOURNAMENT

Results of the Tramore Tournament were:—

MEN'S OPEN SINGLES.

Second Round—J. McGuire beat H. Turpin, 7-5, 6-4; C. A. Odlum beat P. Tynan, 6-1, 6-3; W. R. Williams beat R. H. Russell, 6-2, 6-2; S. Stein beat J. Sheehan, 6-2, 6-3.

Third Round—Odlum beat McGuire, 6-1, 6-3, Williams beat R. J. Farrell, 6-1, 8-10, 6-0; N. Plewman beat J. Shalloe, 8-6, 7-5; D. Houlihan beat Stein, 8-6, 3-6, 7-5.

WOMEN'S OPEN SINGLES.

First Round—Mrs. Cassin beat Miss F. Donovan, 6-3, 6-2; Miss T. Kelly w.o., Miss M. Roche scr.; Mrs. Lanigan beat Mrs. Egan, 6-2, 6-3.

Second Round—Miss R. Furney beat Mrs. Cassin, 6-3, 6-4.

OPEN MIXED DOUBLES.

First Round—V. R. Williams and Miss Wilkinson w.o., E. J. Cooling and Miss M. Roche scr.; O. Russell and Mrs. Egan beat M McCabe and Miss Cunningham, 6-3, 6-4; N. Kenneally and Miss Mitchell beat J. Sheehan and Miss N. Sheehan, 9-7, 6-2; P. Tynan and Miss U. Harpur beat J. Shalloe and Miss F. Donovan, 6-2, 4-6, 6-2; R. Farrell and Mrs. Cassin beat N. McCabe and Miss A. Carroll, 6-1, 6-3; W. R. Williams and Mrs. E. G. Dowley beat G. P. Gallway and Miss M. Gallway, 6-1, 6-4; C. A. Odlum and Miss N. Walsh beat J. Mulcahy and Miss N. Roynane, 6-1, 6-2

Second Round—M. Harpur and Miss T. Kelly beat J. McGuire and Miss M. Mulcahy, 6-4, 6-3; N. Plewman and Miss K. Donnelly beat S. Murphy and Miss P. Sullivan, 6-3, 6-3; Williams and Mrs. Dowley beat Russell and Mrs. Egan, 6-1, 6-4; H. Turpin and Miss M. Lanigan beat C. R. Tilden and Miss P. Stamp, 6-0, 6-3; D. Houlihan and Miss H. Furney beat G. and Mrs. Kinahan, 6-4, 7-5; F. J. McCabe and Miss Gallway beat V. Williams and Miss Wilkinson, 6-3, 6-1; Tynan and Miss Harpur beat Kenneally and Miss Mitchell, 6-3, 6-4; Odlum and Miss Walsh beat Farrell and Mrs. Cassin, 6-3, 9-11, 6-4.

Third Round—Houlihan and Miss Furney beat M. Harpur and Miss Kelly, 6-1, 6-2; Turpin and Miss Lanigan beat Plewman and Miss Donnelly, 6-1, 6-4.

BELGRAVE SQUARE FINALS

The tournament of the Belgrave square Club concluded yesterday evening. In the final of the senior singles, Nial McEvoy beat Dick Henry by 6-4, 4-6, 6-3. The final of the junior singles was played on Thursday, the winner being D. Lane.

TO-DAY'S FIXTURES

Mount Temple Club — American Tournament, mixed doubles, level and handicap.
Sandycove Club—Annual "At Home" at Elton Park at 2.30.
Glasnevin Club—Annual "At Home" at 3.15.

LANSDOWNE L.T.C.

Will members please note that entries for the Club Tournament close on MONDAY NEXT, 12th AUGUST. —(Advt.)

COUNTY WICKLOW LAWN TENNIS CLUB (BRAY).

OPEN TOURNAMENT,

AUGUST 12th—17th.

—(Advt.)

WATER POLO

LEINSTER V. ULSTER MATCH TO-DAY

The leading attraction at the Leinster Branch Gala at Blackrock Baths to-day is the water polo match between Leinster and Ulster, the first of the season's interprovincials. The 220 yards men's championship of Ireland is also included in an attractive programme, which embraces flight-diving by Messrs. Heron, Davis, and Foley, of the Sandycove Club.

The teams for the polo match were selected as follow:—

Leinster—K. O'Grady (Clontarf); R. N. Case (do.), G. J. McCabe (Pembroke); Dr. G. L. Daly (do.) (capt.), J. Nairn (do.), M. Fletcher (do.), L. O'Brien (Sandycove). Sub.—F. Dowds (Clontarf).

Ulster—J. Ward (Clonard); C. Major (Donegall), H. C. Cowan (East End); S. P. Lowry, W. Bell, and W. J. A. Lowry (Wellington), and P. M'Corry (Clonard).

BOWLING

TO-DAY'S FIXTURES

SENIOR LEAGUE—Clontarf v. Imperial Tobacco Co. Donnycarney, 3.0.

JUNIOR LEAGUE—Blackrock v. Grangegorman, Blackrock, Railway Union v. Portrane. Park avenue. Kenilworth v. Leinster. Grosvenor square.

CLUB COMPETITIONS—At Kenilworth. Blackrock and St. James's Gate.

BOXING

ANOTHER K.O. VICTORY FOR JOE FOLEY

At Liverpool Stadium on Thursday Joe Foley gained his ninth successive victory since he turned professional, when he knocked out Tommy Mack (Manchester) in the fourth round of a bout scheduled for eight rounds. Foley gained eight of his previous victories by a knock-out and one on points.

IRISH BOOKMAKERS' CONTRIBUTIONS TO IRISH RACING

The "Bookmakers' Plate" of £200 (£100 subscribed by the bookmakers who regularly bet at the Phœnix Park) will be run To-day at the Phœnix Park Meeting. Irish Bookmakers wish to acquaint the racing public of the following facts regarding racing finance and bookmakers:

The average number of bookmakers attending this Meeting is 41. Each bookmaker pays admission for, at least, two others (clerk and runner), and then pays a further charge of £2 before being authorised to bet. His initial outlay is, therefore, £3 10/-. This alone represents an average of £143 10/- per Meeting. The similar return from the outside bookmakers (an average of 21) is, roughly, £22.

The Bookmakers have this season, therefore, subscribed, approximately, £1,300 to the Phœnix Park Meetings.

These figures would apply proportionately to the other Irish Race Meetings.

"BET WITH THE BOOKS"

Metropole Restaurant DUBLIN.

BY DAY

A FOUR COURSE LUNCH, excellent in Quality and Variety, is Served at 2/3. Special Menus have been arranged for Delicious Teas at 1/- and 1/3, and substantial High Teas at 1/6.

BY NIGHT

• IMPORTANT NOTICE. • First Floor Restaurant will remain open in future till Midnight for Service of à la Carte Refreshments, also appetising Suppers, at 1/6, 2/-, and 2/6.

LUNCH 2/6

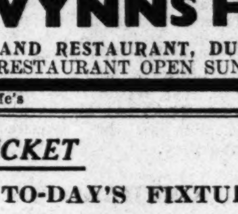

Specially Served Afternoon Teas. | Orchestra 7-10 p.m. 'Phone: 45131.

WYNNS HOTEL

AND RESTAURANT, DUBLIN.
RESTAURANT OPEN SUNDAY.

O'Keeffe's

CRICKET

TO-DAY'S FIXTURES

SENIOR LEAGUE.
Phœnix v. Pembroke. Phœnix Park, 2.30.
Y.M.C.A. v. Merrion. Claremont road, 2.30.
QUALIFYING LEAGUE
Cremore v. Railway Union. Glasnevin.
Malahide v. Monkstown. Malahide.
Carlisle v. Imperial Tobacco Company. Terenure.
SENIOR CLUB GAMES.
Clontarf v. Civil Service. Castle avenue.
Coollattin v. D.U. Long Vacation. Coollattin.
INTERMEDIATE LEAGUE.
Parkheath v. Clontarf 2nd. Ballymun,
Portrane v. Rush. Portrane.
Postal Services v. St. James's Gate. Santry.
Ierne v. Y.M.C.A. 2nd Richmond road.
Merrion 2nd v. Monkstown 2nd. Anglesea road.
Pembroke 2nd v. Phœnix 2nd. Sydney Parade.
Raheny v. Shamrock Rovers. Raheny.
Civil Service 2nd v. "Irish Times." Phœnix Park.
JUNIOR CUP—FINAL.
Sackville Press v. North Kildare 2nd. I.T.C. ground, Crumlin.
JUNIOR LEAGUE.
Thoms v. Clontarf 3rd. Ballymun.
3rd O.B.U. v. Blackrock. Stillorgan road.
St. James's Gate v. Malahide 3rd. Crumlin,
Monkstown 3rd v. Raheny 2nd. Serpentine avenue.
Hammond Lane v. Pioneers. Beaver row.
C.Y.M.S. 2nd v. Santry. Terenure.
MINOR LEAGUE.
Y.M.C.A. 3rd v. Stradbrook 2nd. Claremont road.
St. Mary's College 3rd v. Harding. Templeogue.
JUNIOR CLUB GAMES.
Bellshire 2nd v. Phœnix 3rd. Milltown.
Stradbrook v. Pembroke 3rd. Stradbrook.
TO-MORROW.
Monkstown v. Carlisle. Serpentine avenue.
Stradbrook v. North Kildare 2nd. Stradbrook.
Leinster 2nd v. Pembroke 2nd. Rathmines.
St. Mary's College 2nd v. Phœnix 3rd. Templeogue.
Ierne 2nd v. St. Mary's College 3rd.

TEAMS

Pembroke—B. F. Bergin (capt.), I. E. Cope, G. C. Erskine, F. S. Lomax, S. G. Murphy, A. G. Murray, F. J. Miller, E. C. Smith, T. F. Ward, M. B. Williams, T. C. Williams. Substitute—W. F. Aylward.

Pembroke 2nd—F. H. C. Salmon (capt.), S. R. Anderson, W. F. Aylward, C. R. Burrowes, P. J. Byrne, E. L. Crosby, P. M. Clifford, E. A. George, B. E. Kernan, B. W. Miller, D. T. Murphy. Substitute—J. T. Egan.

Pembroke 2nd (v. Leinster 2nd, at Sydney Parade, Sunday)—F. H. C. Salmon (capt.), S. R. Anderson, W. F. Aylward, C. R. Burrowes, P. J. Byrne, P. M. Clifford, E. L. Crosby, E. A. George, B. W. Miller, D. T. Murphy, F. S. Lomax. Substitutes—B E. Kernan and J. T. Egan.

Y.M.C.A.—G. J. Balmer, G. A. Boate (capt.), C. Colter, V. C. Dobson, R. I. Gill, W. Hanna, F. W. Hirst, J. H. Ross, W. Row, F. L. Wolfe, Another.

"Irish Times"—F. J. Price (capt.), W. Lynch, J. J. Rowe, H. Conway, L. Hughes, H. Armstrong, J. Brophy, J. McDermott, W. Tobin, G. Heaslip, D. O'Hogan, L. Redmond, E. Conway, G. Fitz-Gerald.

Cremore—R. Anderson (capt), W. Coghlan, C. Denny, E. Doyle, G. Duff, R. Duggan, J. Harte, K. Henderson, D. Lowe, J. Smyth, J. Spencer. (Team meets Cremore Drive 2.15 p.m. sharp.)

MOURNE MONSTERS V. R.A.M.C.

Played at Mourne Grange. R.A.M.C. 29, Mourne Monsters 150 (Capt. D. E. Alexander 52).

PHŒNIX PLATE

FIELD FORM AND SELECTION

Programmes and Selections for

PHŒNIX PARK and **TRAMORE**

and entries for

BALDOYLE

RACING, KENNEL, GOLF, CRICKET, YACHTING, &c.

See To-day's Issue of the

IRISH FIELD

On Sale at all Newsagents and Bookstalls. Head Office—11 D'Olier Street, Dublin; and Branches—58 Donegall Street, Belfast, and 15 Cook Street, Cork.

Attends "Fifteen Hundred" Meeting —AT— PHŒNIX PARK TO-DAY.

J. M. J. MARTIN

46 GRAFTON ST. DUBLIN

Try my Cash Office, 1st floor, or open a credit account

WEEK OF LIMITED TRADING ENDS ON CAUTIOUS NOTE

DUBLIN

Trading on the Dublin Stock Exchange was of limited dimensions yesterday, and the few transactions that did take place were mostly confined to local securities, which for the most part made a firm showing.

The Fourth National Loan gained 10/- at 97, while other Home Government Funds held steady. 3½ p.c. War Loan recovered slightly to 99 5/16, while there was some inquiry for Banking issues, and Munster and Leinster added pence at 88/6.

Guinness units were small sellers, and shed pence at 60/-. Rails were weak for choice, and Great Southern Pref. lost 2½ points at 5½ and the Guaranteed 3 points at 16, but the Debenture gained a point at 43. Ranks (Ireland) Pref. and Carroll Pref. tended higher, while Cement Debenture jumped a point to 105. Solus "A" Ord. spurted 2/6 to 31/6 and the "B" Ord. 1/6 to 31/6. Irish Sugar Pref. made fresh headway to 23/-.

British industrials were practically at a standstill, in view of the present uncertainty and week-end considerations. Dunlop Rubbers changed hands at 26/7½ and Vickers Ord. at 12/3.

OFFICIAL QUOTATIONS

GOVERNMENT FUNDS—5 p.c. Second National Loan (under £200) (107) 107¼; 3½ p.c. Fourth Loan (96½) 97; 4 p.c. Conversion Loan (102½) 102½; 3¾ p.c. Financial Agreement (100) 100; 4 p.c. Exchequer Bonds (103⅞) 103⅞; 4½ p.c. Land Bonds (106) 106; do. (under £200) (105¾) 105¾; do. New (under £200) (101⅝) 101⅝, and 4 p.c. Land Bonds (under £200) (99⅞) 99⅞. **BRITISH FUNDS**—2½ p.c. Consols 72⅞; 3½ p.c. War Loan (99⅛) 99 5/16; do. (Deed) (99 5/16) 99 5/16, and 4 p.c. Funding Loan (110¾) 110⅝. **CORPORATION STOCKS**—Dublin Port and Docks 4 p.c. (94) 90b 93a.

BANKS—Bank of Ireland (243½) 242b; Munster and Leinster (88/-) 88/6; National (29/-) 29/-b, and Royal (9) 9a. **BREWERIES AND DISTILLERIES**—Dublin Distillers "A" (3/-) 1/6b 2/6a, and Guinness Ord. (60/6) *60/- 60/-. **RAILS, TRAMS, ETC.**—Great Northern Deb. (39¾) 39¾; Great Southern Pref. (8) *5½; do. Guar. (19) 16, and do. Deb. (42) *43. **GAS**—Alliance Gas Ord. (22/-) 22/-b. **BAKERY AND MILLING**—Ranks (Ireland) Ord. (16/-) 16/3b 16/6a, and do. Pref. (23/1½) 23/6.

IRISH INDUSTRIALS—Carroll Pref. (22/-) 22/6; Cement Ord. (27/6) *27/6; do. Pref. (26/3) *26/3; do. Deb. (104) 105; Clondalkin Paper Ord. (5/1½) 5/-b; Goodbody Ord. (21/6) 21/6b; Halliday (John) Ord. (10/-) 10/-a; Irish Dunlop Pref. (24/6) 24/6b; Irish Sugar Pref. (22/6) *22/9 *23/-; Irish Worsted "A" Ord. (4/9) 4/9b 5/-a; May Roberts (Ireland) Ord. (39/-) 40/-a; do. Pref. (20/10½) 20/10½; Prices Tailors (Ireland) Pref. (17/7) 17/6a; Pye (Ireland) Ord. (4/3) 4/3a; Solus "A" Ord. (28/11) 31/6; do. "B" Ord. (29/11) 31/6; Sunbeam Wolsey Ord. (28/-) 28/6a, and Yam Seng Rubbers (1/6) 1/3b 1/9a. **BRITISH INDUSTRIALS**—Dunlop Rubbers (26/-) 26/7½, and Vickers Ord. (13/3) 12/3.

* Odd lot a asked. b bid. c cash.
(Previous prices in parentheses.)

IRISH BANKS' RATE

Irish Banks' Rate (changed Oct. 26, 1939)	3 %
Loans on Government Stocks transferred	3½%
Deposits under £2,000	1 %
Deposits of £2,000 and over	1¼%

The foregoing rates are subject to variation.

CHANGES ON WEEK

The following are the rises and falls in stocks and shares dealt in on the Dublin Stock Exchange during the past week, as compared with the prices recorded or dealt in on August 2:—

RISES.

	Prices. Aug. 2.	Prices. Aug. 9.	
4th National Loan	96½	97	+½
Fin. Agree. Loan	99⅞	100	+⅛
4 p.c. Exchequer Bods.	103½	103⅞	+⅜
4 p.c. Land Bonds	99⅞	100	+⅛
Consols	72⅜	72⅞	+½
3½ p.c. Conver. Loan	100	100 1/16	+1/16
Bank of Ireland	242	243½	+1½
Mun. and Lein. Bank	87/0	88/6	+1/6
Gt. Southern Debs.	42	43	+1
Alliance Gas Ord.	20/6	22/0	+1/6
Ranks (Ireland) Pref.	23/0	23/6	+0/6
Carroll Pref.	21/6	22/6	+1/0
Cement Debs.	103½	105	+1½
Goodbody Ord.	21/3	21/6	+0/3
Irish Dunlop Pref.	24/0	24/6	+0/6
May, Roberts (I.) Ord	35/0	39/0	+3/0
Solus Teo. "A"	30/0	31/6	+1/6
Solus Teo. "B"	31/0	31/6	+0/6

FALLS.

	Prices. Aug. 2.	Prices. Aug. 9.	
War Loan	99 11/16	99 5/16	-⅜
Funding Loan	110⅞	110⅝	-¼
G.S.R. Pref.	8	5½	-2½
G.S.R. Guar.	19	16	-3
Cairnes Pref.	13/6	12/6	-1/0
Guinness Ord.	61/0	60/0	-1/0
Clontarf and Hill of Howth Trams	78/11	77/6	-1/5
Irish Sugar Pref.	22/6	22/3	-0/3
B.A.T. Ord.	73/4½	70/3	-3/1½
Imp. Tobacco Great Brit. and Ireland	90/0	86/0	-4/0
Vickers Ord.	13/3	12/3	-1/0

OTHER STOCK EXCHANGES

BELFAST — 3½ p.c. War Loan, 99⅛, 99⅜; National Provincial Bank "A," 35/6; Belfast Water 3½ p.c., 1935-1963, 97; ditto 3½ p.c., 1963, 96; London, Midland and Scottish Railway Ord., 11 9/16; W. M. Cuthbert Ord., 39/9; British-American Tobaccos, 71/6¾ ditto 6 p.c. 2nd Pref., 28/-; Burmah Oils, 41/3.

CORK—Fourth National Loan, 97; Financial Agreement Loan, 100; Conversion Loan, 102½; Exchequer Bonds, 103⅞; 4½ p.c. Land Bonds, 106; War Loan, 99 5/16; Great Southern Guar., 16; ditto Deb., 43; Cement Ord., 27/6; Clondalkin Paper Mills Ord., buyers 5/-, sellers 5/1½; Guinness Ord., 60/-; Irish Cinemas Pref., sellers 12/-; May, Roberts (I.) Pref., 20/10½.

BIRMINGHAM—Motors firm; Austin, Leyland and Morris better. Halford up to 47/6. Hudsons fell to 33/6, Alvis 1/4½. Austin "A" 13/9. Dennis 11/3, Dunlop 27/3, Enfield 12/-, Ford 15/3, Guy 1/6, Humber 10/6, Leyland 50/7½, Lucas 45/7½, Morris 18/10½, Napier 4/6, Raleigh 41/3, Rolls 57/6, Rover 10/-, Singer 10½d., Standard 10/-, Triplex 18/-, Small Arms 15/9.

MANCHESTER—Bleachers, 2/3 to 2/9; Dyers, 3/- to 3/3; Slubbers, 3/6 to 4/-; Calicos, 3/- to 3/3; Coats, 26/6 to 27/6; Courtaulds, 26/6 to 26/9; Dunlops, 26/9 to 27/-; Cottons, 22/6 to 23/6; Velvet, 2/3, Spinners, 2/6 to 2/9; Henrys, 5/6 to 6/6; Turner and Newall, 52/- to 53/-; Wall Paper Def., 12/- to 13/-.

ANGLO-ARGENTINE TRAMWAYS COMPANY

SHAREHOLDERS SANCTION NEW ARRANGEMENT

The fifty-sixth ordinary general meeting of the Anglo-Argentine Tramways Company, Ltd., was held yesterday at Winchester House, Old Broad street, London, E.C. His Grace the Duke of Atholl, K.T. (chairman of the company), presided. The Chairman's speech was similar to that delivered at the recent meetings of the company's Debenture stockholders, the purport of which had meanwhile been circulated to all shareholders.

The report of the directors and the accounts for the year 1939 was adopted. An extraordinary general meeting of the company was held immediately after the termination of the ordinary general meeting, when resolutions were duly carried sanctioning the scheme of arrangement accepted by the Debenture stockholders on the 26th July, 1940—previously accepted by the City of Buenos Ayres Tramways Company, 1904, Limited, in so far as it affects them—and authorising consequential alterations to the company's articles of association.

LONDON MONEY MARKET

For the 7th week in succession the banks will not be required during the coming week to make any advance to the Treasury against the new deposit receipts. It is understood that the authorities did not even trouble to call the usual meeting yesterday. Money was in plentiful supply and Clearing Bank demand for bills remained active.

There was a considerable forward demand for bills to be delivered next week, a demand which the market was quite ready to supply, having again secured a reasonably generous allotment of bills at the tender. Treasury bills were allotted yesterday at an average of £1 0/4.62, compared with £1 0/4.86 last week. While cash silver was maintained at the Indian Government's selling limit of 23½d. by continued support the forward position declined on offering by a further 1/16d. to 22⅞d., or the exceptionally wide discount of ⅝d. on the cash price. London official exchanges were again unchanged, but the overnight reaction in free sterling led to a slight improvement of some of the Central European and Balkan currencies, and in the yen, which was 1/16d. firmer at 14⅜d.

Free sterling yesterday opened steady, and was quoted during the morning at 3.90½, a recovery of ½c. from the overnight closing level.

Centre	Aug. 9 Closing Rates		Aug 8 Closing Rates		Parity before 20/9/31
New York*	4.02½	4.03½	4.02½	4.03½	4.86⅔
Montreal*	4.43	4.47	4.43	4.47	4.86⅔
Geneva*	17.70	17.80	17.70	17.80	25.22
Madrid	37.25	sellers	37.25	sellers	25.22
Stockholm*	16.85	16.95	16.85	16.95	18.15
Alexandria	97⅜	97⅝	97⅜	97⅝	97.5
Athens	515	sellers	515	sellers	375
Helsingfors	180	210	180	210	193.2
Lisbon	99.80	100.20	99.80	100.20	110
B. Ayres*	16.90	17.13	16.90	17.13	47.577
Lima 90 dy	28½	26½ nom	28½	26½ nom	17.38
M'video	21	24 nom	21	24	51 1/16
Rio de Jan.	nom		nom		5.89
Valparaiso	95.00	sellers	95.00	sellers	40⅝
Calcutta	17 15/16	18 1/16	17 15/16	18 1/16	18
Hongkong	14⅞	15⅛	14⅞	15⅛	—
Kobe (p.y.)	14¼	15	14 3/16	14 15/16	42
Shanghai	3 7/16	4 1/16	3 7/16	4 1/16	—
Singapore	28 1/16	28 5/16	28 1/16	28 5/16	28 1

* Rates fixed by Bank of England. All others are free market rates.

LONDON

The chief development on the London Stock markets yesterday was a sharp fall in Prudential "A" Shares from 19½ to 18, following the reduction in the interim dividend.

Other Insurance issues became easier in sympathy, but conditions generally were somewhat steadier than on recent days, and, despite the fact that the usual week-end caution operated against any material increase in business, several sections were able to show firm spots at the close.

Tobaccos found a place among the brighter issues on the increased pay for the Forces, and the same factor helped Breweries to resist the unfavourable effect of the Courage dividend decision. Stores and Shipping issues also were pointed upwards, and Gilt-edged made an attempt to shake off their recent dullness. Oils shared in the improvement, with Mexican Eagles and the Trinidad issues attracting most attention, and some of the Mining groups had a harder appearance.

Gilt-edged Securities were not slow to reflect modest demand in the early dealings, but after quotations had rallied by anything up to 3/16 interest slackened, and consequently the market sagged again towards the end.

Old War Loan managed to record a fractional advance on the day, but the 3 per cent. War Loan finished ⅛ lower at 100⅜, and similar recessions were shown by Funding Fours and Victory Bonds. India Stocks were again featureless, and only in rare instances did dealers find it necessary to make any alteration in quotations for Dominion and Colonial issues.

Turnover in Foreign Bonds was extremely limited but the inquiry for Brazilians persisted, and the 20-Year Funding put on another point to 36. Far Eastern descriptions were mostly kept at their previous closing rates, and transactions in European issues were insufficient to produce any quotable change in values.

British Rails claimed very little attention, but the early improvement in Gilts and a reduction in the volume of sales were factors which assisted sentiment, and the market was able to wind up the week with a fairly steady tendency. Great Western Ordinary succeeded in staging a small rally to 27¼, whilst L.M.S. Ordinary held at 11¼.

A weak exception was provided by London Transport, which dropped 2 to 27½.

INDUSTRIALS GENERALLY STEADY

With a few exceptions the Industrial Market finished the week on a steady note. Business remained very slack, operators generally being disposed to await further developments. A feature was the sharp fall in Prudential "A" shares from 19½ to 18, following the halving of the interim dividend.

There was some irregularity among Iron and Steel shares, but the tendency was rather harder. Neepsends rose 9d. to 16s. 9d. on the increased profits and distribution. Vickers gained the turn at 12s. 7½d.

Motors showed an improved tone. Electric Supply issues received a little support, the only dull spots being County of London and Scottish Power.

Breweries and Tobaccos improved on the announcement of increased pay for the Forces, and among Breweries Benskins rose 1s. to 47s., Watney Defd. 9d. to 46s., and Meuxs 6d. to 15s. 6d. In the Tobacco section "Imps" improved at first to 4 11/16, but reacted later to 4⅝; "Bats" gained the turn at 3⅝, but Gallahers were 1/16 easier at 3⅝.

In other directions, Woolworths hardened to 54s., Courtaulds to 27s., J. and P. Coats to 27s., Hudson's Bays to 21s., Associated Cement to 2 11/16, Oxygens to 2 13/16, Dunlops to 27s., Imperial Chemicals to 24s. 9d., and Tate and Lyle to 43s. 9d.

MINES NEGLECTED

All sections of the Mining Market were neglected. Dealers continued to show marked reluctance to undertake fresh commitments, and though the tendency certainly was not worse, movements all round proved rather haphazard.

There was hardly a change in the Kaffir list worth noting. In the Finance group, African and European weakened the turn to 1/32, while Gold Fields were 1/16 down at 1⅜.

A trifling decline in Ariston at 5s. 3d. represented the only change in West Africans, but Rhodesians, Globe and Phœnix moved up fractionally to 1 1/32.

Rhodesian Coppers remained fairly steady, with Rhokanas finishing another fraction harder at 6¼, but R.S.T. weakened to 8s. 3d.

Lead-Zinc issues were not much dealt in, but Burmas on fresh consideration of the dividend hardened to 7s. 4½d., while Trepcas rallied the turn to 1s. 7½d. on the denial that the Yugo-Slav Government had taken charge of the property. There was again no quotable changes in Barriers.

Among Tins Bangrin sagged to 5/16, and Hong-Kong to 17s. 9d., but Ipoh belatedly responded to the recent final dividend with a small rise at 1¼.

OILS AND RUBBERS

The volume of transactions in Oil shares failed to expand, week-end influences operating against any improvement in business. Demand was limited to a few shares, and even where buyers were in evidence prices failed to respond. Dealers reported a fair demand for Anglo-Ecuadorians, Lobitos, Mexican Eagles and Kern Oils.

However, net changes were of a slight and irregular nature; Burmahs further weakened 1/32 to 2 1/16, but Mexican Eagles hardened to 4/-. Preference issues of leading companies had a slightly easier tendency, Anglo-Iranians weakening to 22/3, Burmah Eights to 31/9 and Shell Sevens to 23/9. Trinidad issues made an irregular showing. Elsewhere there was little of interest.

There was insufficient doing in Venezuelans or Rumanians to influence prices.

With interest at an extremely low ebb business in Rubber shares was reduced to meagre proportions. Although there were still some inquiries for several of the less known issues the inquiries rarely led to business, and only a few alterations occurred among quotations; the tone of the market, however, remained steady.

DIVIDENDS AND REPORTS

T. Lyons and Co., Ltd.—The directors have declared the following interim dividends:—On the Preference Shares at the rate of 5 per cent per annum (less tax), and on the Ordinary Shares at the rate of 3 per cent. per annum (less tax), both for the half-year ended 31st July, 1940.

Anchor Chemical.—Interim dividend on Ordinary at rate of 10 per cent. per annum.

Blackburn Aircraft.—Net profit, £190,844, compared with £140,301 in the previous year, an increase of £49,843. There is a final Ordinary dividend of 6 per cent., which brings the payment for the year to 10 per cent., less tax. This dividend is payable on a capital of £816,812, whereas the previous year's distribution of 15 per cent. was paid on a capital of £408,406.

British Industries Fixed Trusts.—Distribution of 4.2d. per sub-unit on British Industries Fixed Trust—4th portfolio.

East African Power and Lighting.—Final Ordinary dividend of 4 per cent., making 7 per cent. (same), and dividend at rate of 4 per cent. per annum on New Ordinary shares; forward, £18,043, against £13,579.

First Provincial Fixed Trust.—Distribution payable on First Provincial Fixed Trust "A" Certificates at the rate of 3.124859d. net per sub-unit.

Francois Cementation.—An increase in the trading profit of over £32,000 to £124,039 is reported; depreciation is up from £24,934 to £43,268; taxation is also higher at £41,896, against £20,047; the Ordinary dividend is maintained at 15 per cent., and the carry-forward is £3,992, compared with £9,865 brought in.

Gabriel Wade and English.—Dividend of 6 per cent. and bonus of 4 per cent. on Ordinary—same as last year.

General Ceylon Rubber and Tea Estates.—Net profit for year, £43,191 (against £20,647). Dividend of 5 per cent., less tax, at 5/6.48d. for year on Ordinary (against 3 per cent.).

Head Wrightson.—Final of 3½ per cent., making 6 per cent. for the year (against 10 per cent.).

Hine Parker.—Interim of 2½ per cent. (Same.)

Hunters, the Teamen.—Final on Ordinary of 1/7¼ per share, tax free, making 10 per cent., against 8½ per cent.; to general reserve, £5,000, against nil; to taxation reserve, £5,113, against nil; forward, £14,797 against £13,936.

John Wright and Sons (Veneers).—Interim of 2½ per cent. (Same.)

Jerusalem Electric and Public Service Corporation.—Surplus on operating and sundry receipts of £P76,507 (against £P70,531 in the previous year). There is a balance available for dividend, and carry forward of £P20,290, as compared with £P18,430 last year. The directors state that if no serious deterioration in conditions occurs before the publication of the accounts they hope to be in a position to repeat last year's dividend of 7 per cent.

Kramat Tin Dredging.—Interim dividend of 10 per cent. (actual). This compares with 5 per cent. in August, 1939, the latter being followed by a further 5 per cent. in December, 1939, and 15 per cent. in April last, making 25 per cent. for financial year ended March 31, 1940.

Kuala Kampar Tin Fields.—Interim dividend of 5 per cent. (actual). This compares with 1 2-3 per cent. in October, 1939, the latter being followed by 2½ per cent. in April last, making 4 1-6 per cent. for the last financial year.

Kundang Tin Dredging.—Interim dividend of 5 per cent. (actual). This is the first distribution since December, 1929, when 2½ per cent. was paid, making 10 per cent. for year ended December 31, 1929.

Kemata Reefs Gold Mining.—Net profit, £6,423, against £6,742. Final dividend of 25 per cent., making 41 2-3 per cent., less tax, against 25 per cent., tax free.

Lacrinoid Products.—Interim of 3 per cent. (against nil).

Neepsend Steel and Tool Corporation, Ltd.—Final dividend of 15 per cent. and cash bonus of 20 per cent., making 50 per cent. for the year on the Ordinary Stock, compared with 47½ per cent. Net revenue amounted to £173,489 (against £150,944).

Pekin Syndicate.—Debit balance, £1,984, against debit, £861, leaving balance carried forward, £8,612 against £10,596.

Riverview Rubber Estates.—Final dividend of 7 per cent., making 18 per cent. for year; £5,833 added to the general reserve, and £2,879 carried forward.

Thorn Electrical Industries.—Dividend of 20 per cent. on the Ordinary Shares—same as last year.

Whitworth and Mitchell, Ltd.—In the year to June 30, 1940, profit amounted to £101,200, compared with £42,209 in the previous year, showing an increase of £58,991. With the payment of a final dividend of 5 per cent. the year's dividend on the Ordinary is brought up to 7½ per cent., less tax. This is the highest payment since 1934, and compares with 1½ per cent. in 1938-'39.

NEXT MEETING OF SENATE

As at present arranged, the next meeting of the Senate will be held on 28th August. Three bills received from the Dail this week will be on the Order paper for consideration—namely, Local Loans (Amendment) Bill, Acquisition of Derelict Sites Bill and Minerals Development Bill.

LONDON CLOSING PRICES

* Ex div. † Ex rights. ‡ Dealings prohibited. ¶ Ex bonus.

BRITISH FUNDS, ETC.

—	Closing.		Rise or Fall
Consols 2½%	73	73¼	
Do. 4%	107⅝	107⅞	
3½% War Loan	99 5/16	99 11/16	+1/16
War Loan 3% fully paid	100¼	100½	-⅛
Funding Loan	110⅝	110⅞	-⅛
Victory Bonds	109⅞	110⅛	-⅛
3% Conversion Loan	100⅝	100⅞	
3½% do.	99⅞	100⅛	
5% do.	109	109¼	
2½% Land (1903)	78½	79½	
I.F.S. 4½% Land Bonds	104	106	
India 3%	79	79½	
Do. 3½%	91½	91¾	
Local Loans	85½	85¾	
National Def. 2½%	100⅝	100⅞	+⅛

DOMINION AND COLONIAL STOCKS.

Security.	Price.	Rise or Fall.	Security.	Price.	Rise or Fall.
Aust.			Qld.		
5% '45-75	102		5% '40-60	100½	
4% '55-70	100½		S. Af.		
3½% '48-53	98		3% '54-64	93	
Can.			3½% '55-65	99	
4% '40-60	100		S. Aust		
N.S.W.			5% '45-75	101½	
5% '45-65	102½		4% '40-60	98½	
4% '42-62	98½		Vic.		
N.Z.			4% '40-60	98½	
3% '52-55	84½		5% '45-75	101½	
3½% '55-60	93		W. Aust.		
Nigr. 6%	113½		5% '45-75	101	
			4% '42-62	98½	

BRITISH RAILS.

Gt. Western	27¼	+¼	Do. 1st Pref.	30½	
Do. 5% Pref.	78½*		Do. 2nd Pref.	9	
L.M.S. Ord.	11¼		L.P.T.B.5%A	113	
Do. 4% Pref	47½		Do. 4½% 'A'	107	
Do. 5% Rd. Pf.	72½		Do. "B"	104½	
Do. 4% Pf. '23	31½	-1	Do. "C"	27½	-2
L.N.E.Pf.Od.	2½	+⅛	Sth. Pf. Ord.	45½	
Do. Def.	1½		Do. Def. Ord.	9¾	-¼
			Do. 5% Pref.	76½	-1

COLONIAL AND FOREIGN RAILS.

Ar.Gt.W. 5% Deb.	21½		B.A. & West	3	
B.A. Mid. 4% Deb.	52½		Do. 4% Db.	32½	
B.A. Gt. Sth.	4		Can. Pacific	5¼‡	
Do. 4% Db.	40		Do. 4% Db.	85½	
B.A. & Pac. 4% Deb	49		C.Arg.4%Db.	31	-½
Do.Con.4½% Deb.	19½		Do. 5% Db	31	
B. Blanca	37	-2½	79-81		
			Cord. 1st Db.	60	
			Gd.Tk.4%Gr	102	
			San Paulo	28	

FOREIGN BONDS.

Braz. 6½% '27	13		Do. 5% '12	10	
Do. 5% Fd '98	34		Czecho-Slov.	25‡	
Do. 20Yr A	36	+1	Egypt. Uni.	56	
Do. 40Yr B	24¾	+1¼	French Loan	8*‡	
Chl. 4½% '98	29		German Pot.	12	
Braz. 5% F.	26	+½	Jpn. 6% '24	24½	
			Do. 5½% Cv.	44‡	

BANKS.

Bk. of Eng.	325		Midland	6 13/16	-1/16
Bk. of Mont'l	45		Nat. Prov	34/0	
Barclay A.	9 1/16		Stand. S.A.	10 3/16	
Lloyds	41/0	-0/6	Westminster	62/6	
Martins	6⅜		Do. £4. £1pd	62/3	+0/9

BREWERIES AND DISTILLERIES.

Bass Ratcliff	104/6		Guinness	60/0	
Br. of Van.	19/0†		Ind Coope	62/0	
Distillers	55/0		Watney Def	46/0*	-0/9
W'ker-Cain	17/6	+1/			

DRAPERY AND STORES.

Burton	⅜		Marks & S.	33/6	+0/6
Gamage	9/3		O.K. Bzrs. A	⅞	
Harrods	27/0	-0/6	Woolworth	54/0	+0/6
Barker (J.)	1 1/32	-1/32			

ELECTRIC SUPPLY.

City of Lond.	21/0		Edmundsons	22/0	+0/3
Co. of Lond.	28/0	-0/6	Lancashire	25/9	+0/3
Mid. Cos.	28	+6			

ELECTRICAL EQUIPMENTS.

Assoc. Elec.	35/6		E. Rdy. G.B.	22/6	+0/6
Br. Insuld.	3⅝		Genl Elec.	68/9	
Callenders	2½		Henley's Tel	16/0	
Crom. Park'n	14/3		Siemens	18/0	
English Elec	23/0		J'nson & Pb	1⅞	

INSURANCE.

AllianceNew	15		Prudential	18	-1½
Ldn. & Lan.	19½		R Exchange	6½	
Pearl	11¼		Royal	6½	
Phœnix £10	8¾		Sun Life	5	

IRON, COAL AND STEEL.

Allied Iron	7/16		Guest Keen	20/6	
Babcock&W	31/3	-0/3	Hadfields	18/3*	
Baldwins	4/0		Pease & P.	8/3	-0/3
Bolsover Col	38/9		Powell Duff.	12/0	
Brown(John	19/3	+0/3	Pressed Steel	8/9	
B.S.A	16/0		Ruston & H.	21/3	
Cammell Ld.	5/1½	+0/1½	Sth Durham	22/6	
Colvilles	15/6		Staveley	38/9	
Consett Iron	5/0		Stew & L.Df.	34/6	
Cory (Wm.)	3 3/16		Thomas (R.)	2/1½	
Dorm.anLong	15/0		Utd. Steel	17/1½	
Firth Brown	2¼		Vickers	12/7½	+0/1½

LAND AND INVESTMENT.

Cov. Garden	3/16		Hudson's B.	21/0	+0/6
Forestal Ld.	20/6		Sudan Plts.	14/0	

MOTORS AND AEROPLANES.

Austin (5/-)	12/6		Hawker Sid.	9/0	
Boulton & Pl.	5/16		Leyland	2 17/32	-1/32
Bristol Aero.	9/6		Morris	19/0	+0/3
DeHavilland	1 1/16		Rolls Royce	2⅞*	+1/16
Fairey Avn.	10/0		Standard	10/3	
Ford	15/0	+0/3	Tilling (T.)	1 11/16	
Aero Eng.	1/1½	-1½	Napier	1/32	+1/32

NEWSPAPERS.

Allied News.	9/0		Dly. Mail Tst.	9/0	
Assoc. Def.	5/3		Sun. Pictorial	10/6	

OILS.

A. Iranian	1⅜		Lobitos	1 13/32	
Do. 8% 1st Pref.	23/0		London and Thames H.	5/0	
Do. 9% 2nd Pref.	22/3	-0/3	Mex. Eagle	4/0	+0/3
Apex (Trin.)	20/6		Phœnix	1/3*	
Attock	1 15/32		Royal Dutch	21‡	
Burmah	2 1/16	-1/32	Shell	1⅝	
Can Eagle	4/0‡		Trinidad L.	3⅛	+1/16
			Do. Pet. Dv.	38/9	-0/3
Kern Oil	3/1½	-0/1½	V.O.C. Hlds.	1 3/32	
A-Ecuad.	14/9	-3d.	Shell T. 7%	23/9	-3d.
Bur. 8% Pf.	31/3	-3d.			

RUBBERS.

Allagar	0/7½		L. Asiatic	3/0	
All. Sum.	8/3		Malacca	11/0	
Anglo Dutch	18/3		Malayalam	23/3	-0/3
A. Java 1/-	0/6		Merlimau P.	2/4½	
Anglo-Malay	5/7½		Orient Trust	8/1½	
Batu Tiga	21/9		Pataling	26/3	
Bukit Mert	2/1½		Rambutan	1/0	
Cent. Perak	1/4½		Rubber Tst.	24/4½	+0/4½
Chersonese	1/8		Sedenak	21/0	
Cheviot	2/7½		S. Siput	1/0	
Cicely	2/0		Taiping	1/1½	
Djasinga	7/6	+0/7½	Tandjong	10/7½	
Gld Hope	13/1½		Do. Malim	7/6*	
Grand Cent.	9/0		Telogoredjo	8/1½*	
Highlands	20/7½		U.SuaBet'ng	40/6	-0/3
Java Amal.	7/6		Un. Sum. 1/	0/4½	
Jugra Lands	7/6		Vallambrosa	5/4½	
Kuala Lump.	15/0		Tam Seng	1/7½	
Perak	1/7½		R. Malacca	1/3	+3d.

REFRESHMENT AND FOOD.

Aerated B.	6/0	-0/3	Lyons (J.)	3⅞	
Bovril Def.	17/6		Maypole Def	1/7½	
Home & Col.	3/0		Scribbans	2/6	
Internat. Tea	10/0		Schweppes	1 5/16	

SHIPPING.

Coast Lines	5/10½		Furness W.	14/3*	+0/6
Clan Line	3½	+¼	P. & O. Def	17/0	+0/6
Cairn Line	2/6	-1½	Er. Demp	1/1½	

TEAS.

Assam	[illegible]	+1/16

TEXTILES AND ART. SILK.

Bleachers	2/7½		Courtaulds	27/0	+0/6
Brad. Dyers	3/0		Eng. Cotton	1⅛	
Br. Celanese	3/9		Fine Spin.	2/10½	
Calico Print.	3/1½		Lister	4/0	
Can. Celan.	6¼		Patons & B.	2¼	
Coats	27/0	+0/6	Whitworth & M.	½	

TOBACCOS.

Br. Am. Tob	3⅝	+1/32	Imp. Tobac.	4⅜	
Carreras A.	4		Do. Canada	3¼	
Do. B	10/0		Tob. Secs. Tst	2⅜	
Gallaher	3⅝	-1/16	Utd. South.	4¼	

TELEGRAPHS, TELEPHONES.

Cab.&W.Ord	43	+1	Marconi	19/6	-0/6
Do. 5½% Pf	83	+1	Oriental Tel.	2 9/16	
Do. 4% Pd.	97		Radio Corp.	7	

MISCELLANEOUS INDUSTRIALS.

Assd. Cement	2 11/16	+1/16	Harland&W.	8/0	
Assd. Br. Pic.	6/6		Imp. Chem.	24/9	+0/3
Beechams	1⅛		Imp. Smeltg.	6/6	
Do. Defd.	7/3	-0/3	Int. Combus.	4	
Boots Drug	36/6		Int. Nickel	37½‡	
Borax Def.	1⅛		Lever & Co.	19/0	
Braz. Tract.	5¼‡		Do. 8% Pf	1 1/16	
Brit. Alum.	33/0		Do. 7% Pf.	1 1/16	
Brit. Match	26/6		Lever N.V.	1 3/16‡	
Brit. Oil Cake	1 3/32		London Brk	31/0	
Brit. Oxygen	2 13/16	+1/16	Murex	3¼	
Br. Pistr. Bd.	8/6	+0/3	Pye Def.	1 3/32*	
Br. P. Cem.	2¾		Reckitt	4	
Br. P. & L.	21/6		Spillers	2¼	
Cerebos	7⅛	+1/16	Tate & Lyle	43/9	+0/6
Crittal Mfg.	4/6		TriplexGlass	18/0	
Dunlop Rub.	27/0	+0/3	Tube Invest.	77/6	
Eastwoods	3⅛		Turner & N.	2 13/32	
E.&Mus.Ind.	5/9		U. Molasses	19/0	
Finlay (J.)	42/6	+0/6	Wall Ppr. D.	1 1/16	
			Wht. To'kins	1 7/16	

SOUTH AFRICAN MINES.

Ang.-Amer.	1 1/32		New State A	1½	
Ang. French	9/16		Nigel	2 1/16	
Elyvoor	3/3		Nourse	1¼	
Brakpan	1¾		Palmietkuil	2/3	
C. Mining	9¾		Rand Mines	5¾	
City Deep	1 15/16		Rand Selec.	½	
Cons. G.F.	1⅜	-1/16	Randftn. Est	1 7/16	
Cons. M.R.	2 5/16		Rob. Deep B	2⅛	
Cons. M. Sel.	1 7/16		Rose Deep	1 15/16	
Crown	12¼	+¼	Simmer & J.	16/0	-0/3
Daggaftein	1 11/16		S.A. Land	4	
Durban Dp	2⅛		S.A. Town	3/9	
East Dagga	1 11/32		S.W. Africa	15/16	
East Geduld	8		Spaarwater	1/0	
E. Rand Prp.	1⅝		Springs	⅞	
Geduld	5½		Sub Nigel	7⅝	+⅛
Gelden Dp.	1		Union Corp.	5⅝	
Gen. Mining	2¾		Van D. Cou.	1	+1/32
Govt. Areas	1⅜	+1/32	Van Ryn	½	
Grootvlei	3 11/16		Do. Deep	⅞	
J'bu'g. Cons	1¼		Venterspost	1 1/32	
Kleinf'tein	2 1/16	+1/32	Vereeniging	1 15/16	
Knights	1 15/16		Vogels'bult	19/3	
Langlaagte	7/6		Vlakfontein	9/16	
Lebanon	5/0		West. Hldg	7/3	
Luipaards V.	14/0		West Rand	1⅜	
Marievale	13/9		Western Rfs	11/9	
Modder	25/32		W. Springs	1 9/16	
Do. East	3⅜	+1/16	West Wit. A.	2	
N. Cent. Wit.	0/6		Wit. Deep	¾	
Af. E'pean	1/32	-1/32	E. Rand Con.	1/0	-3d.

DIAMOND.

Cons. Af. Sel.	6/0	+0/3	De Beers	3½	
Cons S.W. Af. Pref.	4/6		Do. Pref.	6⅝	-⅛

MISCELLANEOUS.

Burma Corp.	7/4½	+0/1½	Nundydroog	1⅛	
ChampionR.	1 11/32		Ooregum	8/6	
Trepca	1/4½	-1½d			

RHOD. AND EAST AFRICAN.

Cam. & Mtr.	15/16		Rhod Sel.	8/3	-0/3
Chartered	16/0	-0/3	Rhokana	6¼	+1/16
Globe & Ph.	1 1/32	+1/32	Roan Antel.	10/7½	
Ldn. & Rhd.	2/0		Selec. Trust	6/0	
Rezende	¼		Vic. Falls	3¼	
Rho. Ang. A	10/6		Wankie Col.	7/6	
Phœnix	2/9	+3d.	Zambesia E.	2/9	-3d.
T'yika Cons.	2/0	-3d.			

COPPER.

Mount Lyell	31/32		Rio Tinto	15	
Messina	9/6	-6d.			

AUSTRALIAN.

Bkn. H. Prop.	½		S. of Gwalia	1⅜	
Do. South	⅞		S. Kalgurli	⅝	
G. Bld. Prop.	5/7½	-0/1½	Sulphide	4/0	
Lake V & Star	16/3*		Wiluna	3/3	
N. Bkn. H.	1 11/32		Zinc Corp.	2	

TIN.

Am. Tin. Nig.	5/6		Kramat P.	11/32	
Ayer Hitam	⅞		London Tin.	3/0	
Bisichi	5/3		Malayan	1 11/32	
Gopeng	7/9		Pahang	14/3	
Ipoh	1¼	+1/32	Petaling	15/16	
Kamunting	8/6		Tronoh	15/16	

WEST AFRICAN.

Ariston	5/3*	-0/1½	G.C. Selec.	8/1½	
Ashanti	1 15/16		Kwahu	½	
Bibiani	12/9		Marlu	5/1½	

FOOD AND PRODUCE MARKETS

GRAIN.

DUBLIN GRAIN.—Good supplies in excess of quiet trade passing, at:—Oats 17/- to 18/6 per barrel delivered.

THE BALTIC.—WHEAT—Market very quiet and values ruled steady. **MAIZE** steady, but slow. BARLEY quiet.

MARK LANE CORN.—A quiet demand prevailed, with prices maintained. WHEAT—English 65/3 per 504lb. at farm all grades, 45/- per 480lb. c.i.f., imported feeding £7 4/1 per ton ex store. BARLEY—English malting 70/- to 75/-, feeding 58/- per 448lb. at farm. OATS—English feed maximum price 43/6, milling ditto 43/6 per 336lb. at farm.

LIVERPOOL CORN.—At yesterday's spot market there was barely average attendance, but cereals generally were more or less inquired for, and requirements satisfied by the Port Area Grain Committee, as far as possible, at fixed rates, carriage and haulage debited by firms distributing. MAIZE remained firm at £10 per ton, but no releases made for present trade needs. WHEAT firmly held at 14/6 per cwt. for new crop on farm. OATS continued scarce and firm at 14/6 per cwt. for new crop feeding and milling. Peas remained nominal at 27/6 per cwt. for New Zealand, and 28/- for Tasmanian, with practically none available. Wheatfeeds steady, with a fair demand at 8/7½ per cwt. for bran and thirds. Wheat and Maize futures controlled.

PROVISIONS.

DUBLIN FRUIT AND VEGETABLE.—Home-grown arrivals up to average, and fairly well placed at:—York cabbage large 15/- to 33/-, small 8/- to 13/- load; cauliflowers 1/6 to 3/-, seconds 6d. to 1/-; lettuce 4d. to 1/-, marrows 3/- to 5/- dozen, swedes 1/6 to 1/8 per cwt., rhubarb 8d. to 1/6, beet 1/- to 1/6 carrots 1/- to 2/3, parsnips 1/6 to 2/- dozen bundles parsley 6d. chip, 1/6 to 2/- bag; peas 12/- to 16/- sack, 6/- to 9/- bag; apples 10/- to 20/- barrel, tomatoes 4/6 to 7/-, gooseberries 5/- chip and raspberries 10d. to 1/2 punnet. Imported fruits in small supply, with values steady, except grapefruit, which showed a sharp drop at 25/- to 30/-; oranges 20/- to 30/-, lemons 60/- to 70/- case, apples 18/- to 32/- box, pineapples 3/- to 5/- each, Tunis dates 8/6 dozen packages; onions, Egyptian 16/- to 24/- bag, and Valencia 30/- to 35/- case.

DUBLIN POULTRY.—Market heavily supplied, and, with buyers somewhat cautious, values showed a weaker trend at:—Chickens 1/- to 1/1 per lb., hens, large fat 2/- to 2/6, extra 3/-; seconds 1/- to 1/6 each; ducks, fat 10d. to 1/- per lb., seconds 1/6 to 2/-, old 6d. to 1/-; best graziers 6d. to 8d., and rabbits 4d. to 5d. each.

DUBLIN POTATO.—No market on Friday.

DUBLIN BUTTER AND EGG.—Creams in excess of quiet demand, at 159/- per cwt. cash and 161/- credit sales. Egg supplies moderate, with sales and prices showing little change, at:—Specials 18/- to 18/6, standards 17/- to 17/6, selected 16/- to 16/9, pullets 14/6 to 15/-, and ducks' scarce at 15/6 to 16/6 per 120.

DUBLIN FISH.—Supplies included 20 packages salmon, 14 boxes lobsters, 200 boxes mackerel, 18 boxes herrings, and a fair amount from country and local senders. Demand good, at:—Salmon 2/- to 2/3, grilse 1/8 to 2/3; soles, black large, 1/6 to 2/2, others 6d. to 1/5; turbot 7d. to 1/4, brill 7d. to 1/2 per lb., lobsters 3/- to 15/- per 13, herrings 32/6 to 38/-, mackerel 10/- to 17/-, plaice 40/- to 87/-, dabs 20/- to 35/-, whiting 15/6 to 57/-, ray 12/6 to 42/-, pollock 30/- to 40/-, hake 22/- to 38/-, gurnard 6/- to 11/-, and white soles 22/- to 50/- box.

LONDON.—BUTTER—Importer to wholesaler 143/-, wholesaler to retailer 150/- per cwt., and retail price 1/7 per lb. BACON AND HAMS—Wiltshire cut sides 113/6, three-quarter sides 121/6, Spencers 111/6, middles 122/6, backs, cut in U.K. 141/6, cut outside U.K. 131/6, streaks 84/6, clear bellies 89/6, gammons or hams green 118/6, smoked 128/6, Ulster rolls, boneless, green 123/6, smoked 133/6, Ayrshire rolls, boneless and skinless 126/6 to 157/6 per cwt. LARD—Importer to wholesaler 64/-, wholesaler to retailer 69/- per cwt.

MANCHESTER.—BUTTER—Demand shows some signs of expansion. First-hand price 143/-, wholesalers 150/-. BACON—The call for supplies equals the full rationed quantity. B.I.N.D.A.L. prices—Wiltshire cut sides 113/6, three-quarters 121/6, Spencers and Cumberlands 111/6, middles 122/6, backs cut in U.K. 141/6, outside U.K. 131/6, streaks 84/6, clear bellies 89/6, fores and squares 92/6, fore hocks and picnics 70/6. Northern Ireland rolls 123/6. Wholesalers to retailers—Wiltshires 125/-, three-quarters 133/-, Spencers and Cumberlands 123/-, middles 134/-, backs cut in U.K. 153/-, cut outside U.K. 143/-, streaks 96/-, clear bellies 101/-, fores and squares 104/-, fore hocks and picnics 82/-, Northern Ireland rolls 135/-. HAMS still scarce and firm. Unsmoked, to wholesalers 118/6, to retailers 130/-; smoked 10/- extra. LARD—The limited stocks of English refined imported meet with a steady inquiry. First-hand price 64/-, wholesalers 69/-. CHEESE—Lancashire, Cheshire and Colonial clears readily at full rates. EGGS—Eireann firm on short supplies. Specials and standards 19/6, selected 17/-. The position with regard to home-produced and Northern Ireland is still difficult, and prices are more or less nominal.

MANCHESTER MEAT.—Home-killed lamb and beef in good supply. Quality of the latter rather above the average. Moderate supplies of veal and pork; imported ample. Home-killed beef sides 7d. to 9d., hindquarters 8d. to 10d., forequarters 6d. to 8d., best fat veal calves 11d., others 7d. to 9d., first quality lamb 1/-; pork, best 1/- to 1/0½, heavier 9½d. to 10d., imported hindquarters 8d., forequarters 6d.; mutton 6½d., lamb 9d., pigs 9d.

MANCHESTER SALMON, GAME AND POULTRY.—As the salmon season draws to a close large fish only meet with a quiet demand, and prime quality command a premium. Irish salmon 2/10, grilse 2/9 per lb. Little change in dead poultry. Irish and English chickens 1/5 to 1/6, fowls 10d. to 11d., ducklings 1/4 per lb. Arrivals of grouse are increasing, but demand has been somewhat disappointing. Young birds quoted 8/-, old 3/6 per brace.

GRIMSBY FISH.—Salmon 3/1 per lb.; plaice 13/-, small halibut 18/6, lemon soles 19/-, small haddocks 6/- to 9/-, medium 7/6 to 8/-, jumbos 7/6 to 10/-, sprags 8/- to 9/6, haddocks, sprags (heads on) and cod 16/-, witches 11/6, dabs 11/- to 18/-, hake 11/- to 13/-, roker 10/- to 12/6, whiting 7/6, coalfish 9/- per stone.

LIVERPOOL.—This market continued steady to firm for the various commodities distribution, supplies being made under control arrangements at unchanged prices. EGGS—Northern Irish still nominal, owing to the continued difficulty of obtaining supplies and high shippers' rates. Wholesalers quoted 27/6 for specials, 25/- standards, 22/6 selected English standards, 25/- Eireann, at full control prices. Specials and standards 19/6, selected and pullets 17/- per 120.

PRODUCE.

LONDON.—COCOA steady. Accra G/F spot London sellers 36/-, ditto Liverpool 35/- per cwt. RICE quiet. Burma two stars August-September 9/6, Siam one star 10/-, super 9/7½ per cwt. f.o.b. SPICE—Pepper very firm. Black Lampong spot in bond buyers 3¼d., August-September quoted 2 15/16d., white Muntok spot in bond sold 4¾d., August-September quoted 4⅛d., white Java spot in bond buyers 5¼d. Sago Flour—Sarawak August-September quoted 15/- c.i.f. Desiccated Coconut—Fine cut spot sellers 37/6, medium 35/6 per cwt. GUNNINES cotinue quiet. Hessians 10 oz. by 40 oz. for shipment 23/8, 8 oz. ditto 20/1 per 100 yards c.i.f. Twills—Liverpool "A" for shipment 70/6, "B" ditto 68/9 per 100 bags c.i.f. RUBBER closed fully steady. Sheet spot sold 1/1 to 1/1⅛. August also September 1/1. October-December 1/0 11/16 to 1/0¾, January-March 1/0 13/16 to 1/0¼, April-June sellers 1/-, buyers 11⅞d. per lb. OILS—The following are selling prices for material allocated to the primary wholesalers and large trade consumers:—Linseed, raw £44; rape, crude £44 5/-; cottonseed, crude £31 2/6, washed £34 5/-, refined £35 12/6, deodorised £36 10/-; Soya bean, crude £33, refined deodorised £37; groundnut, crude £35 10/-, refined deodorised £40, hardened £44; coconut, crude £28 2/6, refined deodorised £31 7/6, refined hardened £35 17/6; palm kernel, crude £27 10/-, refined deodorised £31 15/-, hardened £35 5/-; castor, firsts £57, seconds £55; whale, crude £30 10/- to £31 10/-, refined hardened £33 to £33 10/- per ton net naked ex mill or works; Palm oil, c.i.f. in bulk £17 5/-, loan drums £18 5/-, returnable casks £18 15/-. Turpentine quiet. American spot, 53/- per cwt. Rosin—American ranged from 25/- to 30/-, as to grade, per cwt. OILSEEDS—Markets quietly steady. The following are approximate shippers' indications on the basis of the Government freight and insurance:—Linseed, Calcutta August-September £16 12/6, Bombay, ditto £17 2/6; Plate nominal; rapeseed, Toria August-September £15 2/6; groundnuts, Coromandel August-September £15 12/6; castorseed, Bombay August-September £17 15/-; Calcutta ditto, £17 5/-; Soya beans, Manchurian August-September £15; palm kernels, West African August-September £10; hempseed, Manchurian August-September £23 per ton.

LIVERPOOL.—COCOA—West African rules fully steady, with limited inquiry experienced. Spot parcels of good fermented Accra quoted 35/- per cwt. in bond ex store Liverpool, and afloat parcels 39/- c.i.f. nominal, per 50 kilos to the United Kingdom.

MISCELLANEOUS.

DUBLIN HAY AND STRAW.—Hay supplies large, but with demand freer a satisfactory clearance was effected, at:—Best quality 3/9 to 4/3, and secondary 3/- to 3/6 per cwt. Straw also more plentiful, with demand and prices fair, at:—Old crop 5/- to 5/3, and new 4/6 to 4/9 per cwt.

J. LIGHTFOOT and SON, M.I.A.A., HAY, STRAW, CORN and POTATO FACTORS, MARY'S LANE and GEORGE'S HILL, DUBLIN. (Established 1813.) —(Advt.)

LONDON METALS MARKET

TIN quiet. On balance, official quotations were 15/- per ton lower for cash and 10/- to 15/- down forward. Standard cash quoted £265 to £265 5/-, three months £265 5/- to £265 10/-; settlement, £265. Sales amounted to 125 tons; cash at £265, three months £265 5/- to £265 10/-. East nominally £275 5/- per ton. ANTIMONY steady. English regulus spot 99 per cent. £96 to £97, foreign ditto £95 to £96 per ton.

The Irish Transport Band will play at the Bandstand, Esplanade, Bray, to-morrow evening.

WALL STREET FIRM

MARKET RETURNS TO DOLDRUMS

FROM REUTER'S CORRESPONDENT.

NEW YORK, Friday.

The Stock Market quickly returned to the doldrums in the afternoon, the short-lived buying flurry being chiefly attributed to oversold conditions. Meanwhile, the political campaign is expected to assume a more important influence shortly.

The list opened steady and mostly fractionally higher, but dealings were listless, with traders still awaiting developments.

The tone at the close was firmer.

Call money remained at 1 p.c., and the outside rate was unaltered at 1 p.c. Prime paper was quoted at ½ to ⅝ p.c. Open market discount rates were unchanged at ⅛ to 7/16 p.c. for ninety-day bank bills and ⅜ to 7/16 p.c. for six-month bills. Sterling exchange opened ½c. higher at $3.90, and advanced progressively to $3.93¾ during the morning. The rate then reacted to $2.93½, but finally rallied sharply to close 7½ points up—compared with the previous close—at $3.97.

Silver was unchanged at 34¾c.

On the Bond market to-day Government securities were barely steady and Railroad Bonds firm.

The day's sales totalled $3,490,000.

	Fri.	Thur.
Call Money	1%	1%
London Cables	3.97	3.89¾
Montreal Cables	4.56½	4.49½

Parity	Stocks	Closing Bid Thur	Closing Bid Fri.
47 1/16	Baltimore and Ohio	3⅝	3⅝
3⅝	Canadian Pacific	2⅞	3
69 5/8	Louisville and Nashville	56	54
14¾	N.Y. Central	11⅞	11⅝
234⅛	Norfolk and W. Common	207	210
24 11/16	Pennsylvania	19⅞	19⅝
15⅝	Reading	12⅝	12¾
10	Southern Pacific	8⅛	8⅛
13¾	Southern Railway	11⅛	11⅛
104 15/16	Union Pacific	84⅝	84½
	INDUSTRIALS.		
190¾	Allied Chemical	154	151
16 7/16	American Locomotive	13¼	12¾
17¾	American Metal	14⅝	14¼
117⅛	American Can	94½	94
44⅛	American Smelting	35⅝	35½
200 11/16	American Tel. and Tel.	162	161½
24 11/16	Anaconda Copper	19⅞	19⅝
—	Auburn Auto	—	—
96⅝	Bethlehem Steel	78	77⅝†
61 15/16	Case (J. I.)	50½	50
90 7/16	Chrysler Corp.	73†	73½
159 3/16	Eastman Kodak	128½	125
41⅝	General Electric	33⅝	33¼
58¼	General Motors	47¼	45⅞
29¼	International Nickel	23⅝	23
3⅛	Do. Tel. and Tel.	2½	2⅝
32 5/16	Kennecott Corp.	26⅛	25⅞
5 11/16	Radio Corporation	4⅝	4⅝
10	Shell Union	8¼	8⅝
23¼	U.S. Rubber	18⅝	18⅝
66⅛	U.S. Steel Common	53⅞	52⅝
145¼	Do. Preferred	117¼	116¾
41	Woolworth	33⅛	33⅛†
—	Silver Com. Bars	34⅝	34¾
4	Brazilian Traction	3¼	3¼
10 3/16	B.A. Tobacco Coupon	8¼	8½
—	Hydro. Electric	—	—
	BONDS.		
—	U.S. Treasury 3¾% '46-56	—	—
25⅝	7% German External Loan	20½	20⅛

† Ex dividend.

MONTREAL STOCK EXCHANGE

Eng. Equiv.		Closing Bid Fri.	Closing Bid Thur
165 9/16	Bell Tel. (Canada)	148	148½
5 5/16	Brazilian T.L. and P.	4¾	4¾
25¼	B.C. Power "A"	23	—
1⅛	Do. "B"	1	—
7 9/16	Canadian Car and F.	6¾	6½
16 13/16	Do. Preferred	15	15
30 7/16	Canadian Celanese Com.	27¼	29
128 11/16	Do. Pref.	115	113
4 15/16	Canadian Cement	4⅜	4⅜
95 1/16	Do. Preferred	85	85
1 15/16	Canadian Indus. Alc. Com.	1.75	1.75
1 15/16	Do. "B"	1.75	1.75
5 1/16	Canadian Pacific	4½	4⅝
—	Cockshutt Plow	—	5
36 15/16	Con. M. and Smelt.	33	33
28	Distillers' Seagrams	25	24½
26 3/16	Dom. Bridge	23⅞	23
86 1/16	Dom. Textiles	77	77
11 3/16	Imperial Oil	10	10⅛
14⅛	Imperial Tobacco (Canada)	13¼	13¼
37 1/16	International Nickel of Canada	33½	33¼
16 1/16	International Petroleum	14¾	14¾
3⅝	Massey Harris	3	3
30 3/16	Montreal Light and Heat	27	27
54 1/16	Do. Notes and Certs.	48½	48½
29½	National Brewers	26⅛	26
44 3/16	National Steel Car	39½	40
25¼	Ogilvie Flour Mills	23	23
7 5/16	Power Corp. (Canada)	6⅜	6⅜
14 9/16	Quebec Power	13	13
20⅛	Shawinigan Water	18	18
12 5/16	Southern Canadian Power	11	11
71 5/16	Steel Co. of Canada	64	64
11 7/16	Hollinger Mines	10¼	10½
57⅜	Noranda Mines	51½	52¼
201⅜	Bank of Montreal	180	180
—	Bank of Nova Scotia	—	—
163 5/16	Canadian Bank of Commerce	146	145
168 15/16	Royal Bank of Canada	151	151
	CURB PRICES		
43⅝	Hiram Walker	39	40¼
21⅜	Lake Shore Mines	18⅞	19
43⅞	McIntyre Porcupine	39¼	38½

† Ex dividend.

NEW YORK PRODUCE MARKETS

Wheat steady, unchanged. No. 1 Northern Manitoba spot c.i.f. New York 85½, No. 2 Manitoba spot c.i.f. New York 81½, No. 2 hard winter spot c.i.f. New York 91½. No. 2 red winter spot 92. **Maize** steady, ½c. up. Western No. 2 mixed spot 80. **Oats** steady, unchanged. No. 2 white, per 36lb., c.i.f. New York 43½. **Rye** steady, unchanged, No. 2 spot f.o.b. New York 60½. **Barley** barely steady, ½c. down. No. 2 New York all growths (Federal inspected) 58. **Flour** steady, generally unchanged. **Lard** steady, unchanged. Prime Western steam loose spot 5.00, Middle West 5.40 to 5.50. **Petroleum** steady, unchanged. **Burlaps** easy. Hessian cloth, light-weight 5.10, heavy 6.95. **Tallow** steady. Spot extra loose 3½, spot special extra 3¼, spot in tierces 3½. **Cottonseed Oil**—Futures closed firm, 6 to 10 points up. Closing option—September 5.55. **Shellac**—T.N. 14½. **Turpentine** (bulk basis), spot 32½ (barrels). Savannah (bulk basis), spot 21½. **Standard Tin** easier, 50 points down. Closing options—September 50.25 to 51.00 (50.75 to 51.25), December 50.00 to 50.75 (50.50). **American Standard Copper** firm, 10 to 14 points up. Closing options—September 9.32 to 9.40 (9.19 to 9.29), October 9.33 (9.21), December 9.35 to 9.45 (9.25 to 9.33). **Coffee** on spot closed quiet, with both Rio and Santos unchanged. Rio No 7 5¼, Santos No. 4 6¼. Futures opened steady, with Rio 3 points lower in December and Santos 10 points down to 5 points up. The market held steady on light buying by the trade, with Rio closing generally 2 points higher and Santos 8 to 7 points up. **Cocoa**—Spot 4⅜. Futures closed steady, 3 to 6 points up. Closing options—September 4.08 (4.05). December 4.23 (4.21). **Sugar** on spot closed 2 points higher at 2.65. Both old and new futures early advanced on trade and outside buying and covering, due to the improved technical position and the steady spot market, but week-end liquidation in the world contract appeared in the final trading. The new contract closed barely steady at 2 points to ½ a point down, while the old contract closed steady and unchanged to 1 point higher. **Cotton** on spot (15/16") closed 10 points lower at 10.18 (nominal). Futures opened steady, and closed steady at 5 points lower to 1 point higher. At New Orleans spot (15/16") closed 10 points down at 10.10 (nominal). Futures opened 1 point down to 1 point up, and finished 7 points lower to 1 point higher. **Rubber Futures** (No. 1 contract)—Tendency quiet, 5 points down to 5 up. Closing options—Sept. 19.32 (19.37), Oct. 19.07 (19.12). Outside prices—Tendency steady. First latex thin crepe spot 19 buyers; smoked ribbed sheets spot 19⅝ buyers, 19⅝ sellers; Sept. 19¼ buyers; Oct.-Dec. 18⅞ buyers, 19⅛ sellers.
(Previous prices in parentheses.)

WINNIPEG GRAINS

Wheat closed quiet. Opening options—Oct. 73⅜ (73⅝), Dec. 74⅜ (74⅝). Closing options—Oct. 73⅜ (73⅝), Dec. 74⅜ (74⅝). **Oats** barely steady, ¼c. to ⅜c. lower. Closing options—Oct. 29⅜ (29⅞), Dec. 27¼ (27⅞). **Rye** steady, ¼c. to ⅛c. down. Closing options—Oct. 43¼ (43½), Dec. 44⅛ (44¼). **Barley** barely steady, ⅜c. to ⅛c. loss. Closing options—Oct. 33⅜ (34⅛), Dec. 33⅛ (33¼). **Linseed** steady. Closing options—Oct. 133 (132¾), Dec. 132½ asked.
(Previous prices in parentheses.)

ARGENTINE GRAINS

Buenos Aires—Wheat steady, unchanged. Maize steady, 12 to 13 points up. Oats and Linseed nominal.

Rosario—Wheat steady, unaltered. Maize steady, unchanged to 10 points higher. Linseed nominal.

CHICAGO MARKETS

Wheat opened steady, ½c. higher, and closed steady at ½c. up to unchanged. No. 3 hard winter, spot, 75 (75½). Opening options—September 73⅞ (74½), December 75 (75½). Closing options—September 74 to 74⅛ (74 to 73½). December 74¾ to 75 (74½ to 75). **Maize** opened steady, ⅛c. lower, and closed steady at ⅛c. to ⅛c. advance. Opening options—September 61 (61½), December 56 (56½). Closing options—September 61½ (61), December 56½ (56½). **Oats** closed steady, ⅛c. higher. Closing options—September 29½ (29⅜), December 29⅜ (29⅜). **Rye** closed steady, ⅛c. up. Closing options—September 41½ (41½), December 43¾ (43⅝). **Lard** closed steady, with futures unchanged to 2½ points higher. Spot unaltered. Prime Western steam loose, spot, 4.40 (4.40). Closing options—September 4.92½ (4.92½), October 5.02½ (5.02½), December 5.22½ (5.20). **Bacon** steady, with dry-salted bellies and fat backs generally unchanged. **Hogs** steady. Light kinds unchanged to 5 points up, and heavy 10 to 5 points down. Light-weight, 5.75 to 6.65; heavyweight, 5.90 to 6.45.
(Previous prices in parentheses.)

SIX KILLED IN FACTORY ACCIDENT

MEN BURIED UNDER STEEL AND CONCRETE

It is now known that six men were killed and twelve injured when part of an extension being made to a large factory fell in a north-west England town yesterday.

Nine of the injured were detained in hospital.

Men working on the roof at the time crashed down forty feet together with girders and tons of concrete. Men working below were buried in the *débris*.

BIG LONDON FIRE

THAMES-SIDE DISTRICT ILLUMINATED

One of the most spectacular fires seen in London in recent years was witnessed during the black-out yesterday morning, on the Thames side, near to Tower Bridge. It had its origin in the large grocery and provision warehouse of John Teavers and Sons, Ltd., St. Katherine's Way. When the fire was at its fiercest the flames rose to a height of 160 feet, illuminating a wide area and showing in clear outline the Tower of London, on the opposite side of the river.

A 'plane—supposed to be British—circled overhead amid the glow of searchlights, while other searchlights swept the sky in search of possible invading 'planes. Firemen directed their hoses on the flames both from the ground and from the tops of turntable escapes. Soon after the fire had been discovered—at about 2 a.m.—the warehouse roof fell in, and the flames spread rapidly inside the building, and it was near to dawn when they died down.

Two firemen—one overcome by smoke, the other injured by a fall—were taken to Guy's Hospital.

MUINTIR NA TIRE

THE FOURTH NATIONAL RURAL WEEK

Muintir na Tire's fourth National Rural Week and, in fact, the most important Rural Week since its foundation, will be held in Virginia, Co. Cavan, this year from August 11 to 18. Representatives of all Parochial Guilds of Muintir na Tire will be present.

While Parish Councils will be discussed every day during the week, there will be a special address and discussion on August 15 and Sunday evening, August 18.

Representatives of all other rural and agricultural productive organisations are cordially invited to attend, and the general public also are welcome.

KILLARNEY FEELING THE PINCH

COUNCIL TO DISCUSS SITUATION

FROM OUR CORRESPONDENT.

KILLARNEY, Friday.

References to the economic plight of Killarney, and the extension of the unemployment problem were made at the meeting of the Killarney Urban Council to-day. The matter was introduced by the acting chairman, Mr. W. Ahern, who said that the unemployment problem was greatly aggravated by the effects of the war on the town's main industry—the tourist traffic.

The Council should do everything in its power to bring the facts of the situation to the notice of the Government, by way of resolution or other appropriate action, Mr. Ahern said.

Mr. P. J. O'Shea, Town Clerk, said that the Council should send a deputation to the Government, along with the T.D., to seek special employment grants for the town.

Mr. Cooper said that the ordinary relief grant was entirely inadequate to deal with the situation. He gave notice of motion to have the matter discussed at the next meeting.

SHOOTING ACCIDENT

BOY WOUNDED WITH FATHER'S GUN

FROM OUR CORRESPONDENT.

NENAGH, Friday.

When his father's gun accidentally discharged, Ernest Green (18), Sandymount, Ballingarry, Borrisokane, was shot in the thigh, and removed to the Richmond Hospital, Dublin. It appears that Ernest and his 21 years old brother were standing at the door of their house when the father came out to go shooting. He forgot his supply of cartridges, and before going back to the house for them he handed the loaded gun to his 21 years old son, Leslie. While the father was in the house the boys started fumbling with the gun, which accidentally went off, the contents entering the younger boy's thigh. He was attended by Dr. F. C. Quigley, and later removed to the Richmond Hospital, where the pellets were removed.

KILLED BY FALL OF TIMBER

FROM OUR CORRESPONDENT.

WICKLOW, Friday.

William Snell, of Rathnew, Co. Wicklow, was killed instantly, and John Gill and William Byrne, both also of Rathnew, were injured when a load of timber slipped on a motor lorry at Avoca to-day.

The three men were sitting on top of the timber when it slipped, and they were thrown to the ground. The lorry was moving at the time.

Gill and Byrne were taken to the Countess of Wicklow Hospital, Arklow, and detained.

The driver, William Murphy, and Patrick Thackaberry, who was also on the lorry, escaped injury.

The lorry is owned by Patrick Giffney, the Saw Mills, Rathnew.

TENEMENT BLAZE IN GLASGOW

When fire broke out in a Glasgow tenement yesterday a typist and two children escaped by jumping into a sheet held by firemen in the street.

Six persons were injured, four being detained in hospital. Six homes were damaged.

The typist was Miss Jean Cleland, who was sleeping in the second flat, in which the fire started. The two children were Mary Mitchell, aged 13, and her brother, Robert, aged 16, who were trapped on the floor above.

Miss Cleland's mother was rescued by firemen, who forced their way through the smoke and flames to the apartments.

BUTTER STOCKS ON 31ST JULY, 1940

The following table, which has been compiled by the Department of Agriculture from returns furnished under the Dairy Produce Act, 1931, shows the quantity of butter held on 31st ultimo in all public cold stores in Eire and at the premises of manufacturers of creamery and factory butter and principal merchants. The figures do not include the day-to-day stocks in the hands of shopkeepers:—

	Creamery Butter.	Factory and other Butter.
Held in Public Cold Stores for	cwt.	cwt.
(a) Creamery Proprietors	2,036	—
(b) Other persons	6,539	3,211
Held at Creameries	17,908	—
Held at Merchants' Premises and Butter Factories	1,652	3,487
Totals on July 31, 1940	28,135	6,698
Totals on July 15, 1940	21,512	6,473

In the period from the 16th to 31st July the production of creamery butter was approximately 54,891 cwt., and the quantity stated to have been exported was 28,717 cwt. Public cold stores received 12,634 cwt., and the withdrawals amounted to 7,918 cwt., leaving a net movement of 4,716 cwt. of creamery butter into public cold stores.

TRAFFIC IN WAR MATERIALS TO CHINA

TOKYO, Friday.

Traffic in war materials to assist the Chungking *régime* by way of Burma has been suspended for three months, in accordance with the Anglo-Japanese agreement; but there is no time limit on the closure of the Indo-China route, the Foreign Office spokesman said to-day.—(Reuter.)

FASCIST LEADER'S JAIL LIFE

DENIAL OF BRIDGE, BATMAN AND WINE

INJUNCTION AGAINST NEWSPAPER REFUSED

SIR OSWALD MOSLEY'S counsel in an action in the Chancery Court, London, yesterday, denied charges in a newspaper article—that Sir Oswald while in Brixton Prison played bridge, had a paid batman, drank red and white wine and champagne, and wore silk underwear.

Counsel (Mr. G. D. Roberts, K.C.) was moving for an injunction restraining further publication or circulation of last Sunday's copies of the *Sunday Pictorial*, in which an article appeared libellously suggesting, it was alleged, that Mosley was indulging in every form of dissipation while in prison.

Mr. Justice Bennett refused the injunction, and the motion was dismissed.

"This is a very serious libel, and a bad example of kicking a man when he is down," said Mr. Roberts. The article declared, quite untruly, that Sir Oswald paid £4 a week for his "board and lodging." The description of his personal attire was a gross exaggeration. He did not wear silk underwear; he simply wore corduroy trousers.

"This libel suggests Sir Oswald is enjoying unfair privileges in prison," said counsel. "It suggests that he is encouraging breaches of discipline. Sir Oswald and all prisoners are under the orders of the Prison Commissioners, and are treated as persons under remand in every way."

"NO HARM," SAYS JUDGE

Mr. G. O. Slade, for the *Sunday Pictorial*: "I say it is not defamatory. That is the sole question. There is no case for an injunction."

He would not, he added, agree to any injunction which could postulate that this was a libel. His clients took exception to the suggestion that they wanted to kick a man when he was down.

Mr. Justice Bennett—"The article is finished and done with. There is no harm in playing bridge and drinking 'bubbly' (a reference to the heading of the article). Many of us do. I do. (Laughter.) It may be a reflection on the prison authorities, but not on Sir Oswald."

His Lordship said there was no threat of any intention to repeat the publication. The motion must be refused.

Counsel stated during the hearing that at the time the article appeared, Mosley's appeal to the Advisory Committee against his detention was still under consideration. It had since been decided adversely to him.

CROSS-CHANNEL DOCKERS

WAGES AND CONDITIONS

Dublin cross-Channel dockers, members of three trades unions—the Irish Transport and General Workers' Union, the Workers' Union of Ireland and the Irish Seamen's and Port Workers' Union—will hold a special joint meeting in the Port Workers' Hall, Pearse st., to-morrow (Sunday). The meeting has been called for the purpose of considering proposals for a new agreement covering the wages and conditions of all Dublin dockers employed on cross-Channel services.

Following the strike of these dockers in February last, a condition of the settlement was the establishment of a new agreement by May of this year.

A joint committee of representatives of the Dublin cross-Channel Shipping Association, to which the B. and I. Burns and Laird Lines, L.M.S., Bristol Steam Navigation Company and the Clyde Shipping Company are affiliated, and of the trades unions concerned, was set up to draft this agreement.

Several meetings of this joint committee were held, but no definite agreement had been reached by May. It was agreed, apparently by both sides, that further time would be given for consideration of proposals which could be considered acceptable to both parties.

A report on these meetings and their outcome is to be made to Sunday's joint meeting, and it is hoped that arising out of this meeting a definite agreement will be reached.

NORTHERN IRELAND BANS STRIKES

ARBITRATION IN DISPUTES

An Order placing a ban on strikes and lock-outs in Northern Ireland for the duration of the war, was made by Mr. John F. Gordon, Minister of Labour, yesterday.

The Order, like its British counterpart, provides that any dispute which cannot be settled without undue delay by friendly negotiations or existing trade machinery, shall be referred to an arbitration tribunal, whose award will be binding on both employers and workers.

The tribunal will consist of three members, two of whom will be selected from panels of employers and workers.

CARRICKMACROSS MONTHLY FAIR

Moderate supply of cattle, with a more robust tone in business, as prices advanced by from £2 to £3 from previous fair. Buyers, including several shippers, attended. There was a keen demand for beef cattle and good cows. Quotations: Beef, 50s. to 52s. per cwt. (live weight); calves: 1 to 6 months, £4 to £6; 6 to 9 months, £6 to £10; 9 months to 1 year, £9 to £12; stores: 1 year to 1½ years, £11 to £18; 1½ to 2 years, £14 to £20; 2 years to 3 years, £18 to £25; springers (cows and heifers), £24 to £33; milch cows: best quality, £25; second class, £18 to £20; fat cows, £10 to £20; bulls, £16 to £22; lambs, 30s. to 40s. Big supply of bonhams, common run 25s. to 30s., advancing to 40s. for heavier class. Wool 10d. per lb. Horse prices showed downward tendency.

LAMAR PRODUCTIONS

The Committee of the Students' Kids-of-the-Unemployed Scheme regret to announce that owing to unforeseen copyright complications there will be no performance of "Mrs. Moonlight" at the Gate Theatre to-night.

ASSOCIATION FOOTBALL

NO IRISH LEAGUE DURING WAR

REGIONAL COMPETITION PROPOSED

At a special meeting of the Irish League last night to discuss the proposal of Celtic and Linfield that the activities of the Irish League competitions should be suspended during the war period, it was decided by 15 votes to 4 to agree to this course. A motion from Mr. R. B. Andrews, hon. treasurer, that permission be sought by the Irish League from the I.F.A. to form a regional competition was not discussed owing to it not being on the agenda.

The five clubs who announced their withdrawal on Wednesday night—Celtic, Linfield, Distillery, Glentoran and Derry City—met afterwards and, it is understood, decided to ask the I.F.A. for permission to form a regional competition, with power to co-opt other clubs.

MOTOR CYCLING

KILTERNAN HILL CLIMB

The Dublin University Club's hill climb test at Kilternan, Co. Dublin, will be held to-day, commencing at 3 o'clock. Nineteen entries have been received for the open scratch event for cars, 23 for the [illegible] event for cycles of 350 c.c. and over, 19 for the handicap for cars up to 1,500, 25 for the open handicap for cycles, and 19 for the open car handicap.

The Irish Times.

SATURDAY, AUGUST 10, 1940.

AUCTIONS.

Goff's Property Sales

ATTRACTIVE INVESTMENT.

7 & 8 GRATTAN STREET, AND YARD AT REAR

(OFF LOWER MOUNT STREET).

EXECUTORS' SALE.

MESSRS. ROBERT J. GOFF & CO., LTD., are instructed to Sell the above by PUBLIC AUCTION on

FRIDAY, 16th AUGUST, at 12 Noon,

At THEIR SALEROOMS, 60-61 LOWER MOUNT STREET, DUBLIN.

The houses are exceptionally well-built, two-storey, non-basement dwellinghouses, in thoroughly good repair throughout, all renovations and repairs having recently been carried out according to Pembroke Estate requirements in order to qualify for a new lease.

No. 7 consists of combined shop and dwellinghouse. The shop, with room at back, is let on a weekly tenancy at a weekly rent of 12/6, and the dwelling portion, consisting of 4 rooms over shop, with separate hall door entrance, is let on a weekly tenancy at a weekly rent of 14/-. P.L.V. £11 10s. 0d.

No. 8 is a two-storey dwelling, consisting of two rooms on hall floor, let, with one room upstairs, on a weekly tenancy at 10/6. The other room upstairs is let on weekly tenancy at 4/6. P.L.V. £11 0s. 0d.

All rates and outgoings are paid by the landlord, who is also responsible for outside repairs.

The yard, with large entrance gate, 9ft. by 39ft., at entrance, opening out to 35ft. width by 55ft. depth (approx.), is at present unoccupied. P.L.V. £7 0s. 0d.

The whole premises are held at present, free of rent, under a lease which is due to expire on 25th March next, and the Pembroke Estate have agreed to grant a new lease for 99 years from 25th March, 1941, at an annual rent of £15, or will grant separate leases of each house at £6 and of the yard at £3.

The property will in the first instance be offered in one lot, and, if a satisfactory price is not realised, will then be offered in either two or three lots, subject to a proportionate head rent.

Full particulars and permit to view may be had on application to the Auctioneers, or to Messrs. FRANKS & OULTON, Solicitors having Carriage of Sale, 21 Lower Fitzwilliam street, Dublin.

KILLASHEE, NAAS, CO. KILDARE.

SALE OF FARM IMPLEMENTS, STOCK, CROPS AND RESIDUE OF ANTIQUE AND MODERN FURNITURE, ETC.

MESSRS. ROBERT J. GOFF & CO., LTD., are instructed to Sell the entire contents of the FARM AND RESIDUE OF HOUSEHOLD FURNITURE by PUBLIC AUCTION on

MONDAY, 19th AUGUST, Commencing at 12 Noon.

principally comprising:—3-Piece Chesterfield Suite, Mahogany Oval Dining Table on pedestal support, Shaped Tray-top Lacquer Table, Carved Oak Sofa Table, Copper Tea Tray on teakwood folding stand, 2 Oak Jardiniere Stands, 3 Mahogany-framed Easy Chairs, Louis XV. Clock Suite, 365-Day Clock under glass shade, 2 Ottoman Seats; very fine Indian Carpet, 27' x 18' (as new); Oak Open Bookcase, Oak Enclosed Mirror-back Sideboard, 4 Mahogany Occasional Chairs, Satinwood Double Bed and Spring, Maple Wood Wardrobe and Dressing Table, Single Mahogany Bed, Oak and Mahogany Marble-top Washstands; Garden Tools, Swing Hammock Seat, Flower Pots, Chrysanthemums in Pots, Garden Lights, 1½" Hose Piping, End-over-end Churn, Butter Maker; MELOTTE SEPARATOR, with enamel bowl and all accessories; Milk and Creaming Pans, 400-Egg Incubator and Foster Mother, Knapsack Sprayer, Ouncels, 40 Barrels (approx.) Oats in Store, Cart Harness; Farm Implements, including Ransome Reaper and Binder, ditto Potato Digger, Star Corn Drill, ditto Mowing Machine, 2 Hay Bogeys, Hay Kicker, Gatherer and Tumbler Rake, Wheel Rake; Chain, Spring and Zig-zag Harrows; Plough, Cultivator, Horse Water Barrel, Horse Roller, Turnip Pulper, Hay Chopper; quantity of Log Timber, Cement, Basic Slag, Lime, Colofax, 7ft. Bull Wire Fencing and Fencing Posts and Iron, Galvanised Iron, Angle Iron Posts, Portable Hand Force Pumps, Wire Netting, Strawberry ditto, quantity of Scrap, Eave Gutters, 2 Horse Carts, Pony Cart with Creels and Harness; Poultry, including 2 one-year-old Turkey Hens, one-year-old Cockerel, 15 young Turkeys, 40 young Laying Hens, 7 Ducks.

Crops, including 12 acres Oats, 2 acres Wheat, 56 Cocks First Crop and 57 ditto Second and Third Crop Hay.

Stock, including 2 Farm Mares suitable for all work, Pony, 9 Cows (all in calf), 2-year-old Hereford Bull, 7 Hereford Bullocks (18 months), 5 ditto Heifers, 21 Bullocks (18 months), 15 Yearling Bullocks, 20 Yearling Heifers, 18 Calves, 11 Ewes, Ram, 4 Lambs, etc., etc.

View day: Saturday, 17th August, 10 a.m. to 5 p.m.

Admission by ticket, price 6d., including View and Sale.

HILLBROOK, CASTLEKNOCK, CO. DUBLIN.

THIS CHARMING RESIDENCE TO BE LET FURNISHED (the term to be for one year, with the option to renew).

HILLBROOK is ideally situated, convenient to the city (approached through Phœnix Park), and is equipped with all modern conveniences, including Aga Cooker. Accommodation comprises:—3 reception rooms, 4 double and 2 single bedrooms, 3 bathrooms and usual domestic offices. Fully-stocked garden, garage (3 cars), stabling (4 horses), 2 grass and 1 hard tennis courts, etc., etc.

Full particulars from ROBERT J. GOFF & CO., LTD.

Telegrams: "Horses," Dublin. **ROBERT J. GOFF & CO., LTD.,** 'Phone: 61251

AUCTIONEERS AND VALUERS, M.I.A.A.,

61 LOWER MOUNT STREET, DUBLIN, AND AT NEWBRIDGE, CO. KILDARE.

THOS. DOCKRELL, SONS & CO., LTD.

AUCTIONEERS AND VALUERS, M.I.A.A.

AUCTION WEDNESDAY and THURSDAY NEXT,

14th and 15th AUGUST, at 12 Noon,

ENGINEERS' HALL, 35 DAWSON STREET,

Important Sale of Old Irish and Antique Silver, Sheffield Plate, Waterford Glass, Show Cases, Glass-top Counters and Fireproof Safe, together with the Leasehold Interest, Goodwill and Fittings in respect of the premises, 34 Exchequer Street.

On View Tuesday next from 10 a.m. to 5 p.m. Catalogues are now ready and can be obtained at our office, price 1/6 each, admitting to View and Sale.

VICTOR ELYAN, Esq., B.A., LL.B., Solicitor having Carriage of Sale of Leasehold Interest, 77 Dame Street, Dublin.

PROPERTY AUCTION, THURSDAY, 22nd AUGUST,

At 1.15 p.m., at our Property Salerooms, South Great George's Street.

EXECUTORS' SALE.

In re Mrs. LOUISE MOONEY, Deceased.

FIRST-CLASS THOROUGHLY-SECURED INVESTMENT.

TO BE SOLD IN TWO LOTS, AS UNDER:—

LOT 1—PROFIT RENT OF £319 15s. 4d., arising out of the premises 5 LOWER O'CONNELL STREET. The premises are leased for 48 years unexpired from the 18th August, 1920, at £425 per annum in respect of the portion occupied by MESSRS. HAMILTON LONG & CO., LTD., and a small portion on the first floor occupied by the IRISH KINEMATOGRAPH CO., LTD., at £30 per annum. The premises are held under a lease dated 23rd March, 1799, having an unexpired term of 58 years at £135 4s. 8d., thus leaving a profit of £319 15s. 4d., which is thoroughly secured.

LOT 2—LEASEHOLD RENT OF £155 PER ANNUM, arising out of 1 WESTLAND ROW. The premises are sub-leased under two leases, which run concurrently, and dated 29th November, 1898, and the 30th April, 1912. The rent in respect of the first lease is £115 per annum and the second lease £40 per annum, both paid by the same lessee and totalling £155 per annum. The premises are held for 999 years by indenture of lease dated 21st July, 1824, which demised the said premises, together with Nos. 2, 3, 4 and 5 Westland Row and other premises, at a rent of £41 10s. 9d., but indemnified against same, so that the rent of £155 is free of any superior rent.

HENRY B. FOTTRELL, Esq., Solicitor having Carriage of Sale, 11 Anglesea Street, Dublin, C. 4.

THOS. DOCKRELL, Sons & Co., Ltd.

AUCTIONEERS AND VALUERS, M.I.A.A.,

SOUTH GREAT GEORGE'S STREET, DUBLIN.

TELEPHONE 71351 (10 lines) and Private Branch Exchange.

AUCTION SALE.

KIRK PARTNERS & FORESTBROOK, LTD.,

ANNVALE WORKS, KEADY, CO. ARMAGH.

WE have been instructed by Herbert Quin, Esq., F.C.A., 52 Donegall place, Belfast, Receiver for the Debenture-holders,

TO SELL BY PUBLIC AUCTION,

On WEDNESDAY and THURSDAY NEXT,

the 14th & 15th AUGUST, 1940 (Sale to commence at 11 a.m. each day),

THE ENTIRE MACHINERY AND PLANT OF ABOVE WORKS,

CONSISTING OF:—

WINDING, WARPING AND BEAMING MACHINES, 164 PLAIN LOOMS, 44 TO 56" REED SPACE; CLOTH CROPPING, FOLDING AND MEASURING MACHINES, BOILING POTS, WASHING MACHINES, WATER AND STARCH MANGLES, DRYING CANS, BEETLING ENGINES, STENTER FRAMES, BELT STRETCHER MACHINES AND FINISHING CALENDERS, HYDRAULIC PRESSES, ENGINEERING AND WOODWORKING MACHINE TOOLS, ELECTRIC GENERATORS AND MOTORS, LANCASHIRE BOILERS, STEAM AND GAS ENGINES, OFFICE FURNITURE AND LOOSE EFFECTS.

For further particulars and permission to view apply to:—

CARSON & ROBINSON,

TEXTILE MACHINERY AUCTIONEERS AND VALUERS,

'PHONE 43964. BELFAST.

SOUTH OF IRELAND BRANCH OF THE SUFFOLK SHEEP SOCIETY'S

ANNUAL SHOW AND SALE

OF 140 PURE-BRED RAMS, RAM LAMBS, AND EWES,

At 50 PRUSSIA STREET, DUBLIN, on THURSDAY NEXT, 15th Aug.

JUDGING, 10.30 A.M. SALE, COMMENCING WITH RAMS, AT 1.30 P.M.

The entries include the progeny of several of the high-priced Rams imported last year by the Department of Agriculture.

Catalogues on application.

OPENING EWE SALE, IN DUBLIN CATTLE MARKET, ON FRIDAY NEXT, 16th AUGUST, At 12 o'clock. ENTRIES CLOSE TUESDAY. AUTUMN SALE FIXTURE LIST may be had post free on application.

STORE CATTLE SALE, AT 50 PRUSSIA STREET, DUBLIN, EVERY THURSDAY. Entries invited, and should reach us by previous Tuesday.

GAVIN LOW, LTD., M.I.A.A.,

Auctioneers, 50 PRUSSIA STREET, DUBLIN. 'Phone 76216

ARCHBOLD, CORRY & O'CONNOR.

SALE AT 10 LOWER ORMOND QUAY,

FRIDAY NEXT, at Two o'clock,

BELVEDERE, FOXROCK.

A charming Detached Residence, on the Bray road, possessing many unusual amenities, built under the supervision of an eminent architect, and practically a freehold. Modern equipment, and in excellent decorative condition. Accommodation:—Hall, cloakroom, with w.c and hand basin; two reception rooms, three family bedrooms, maid's room, well-appointed bathroom, with chromium fittings and shower attachment; linen heating press, kitchen, with tesselated flooring, tiled walls, and Ideal domestic boiler (all copper piping), Protos water heater; scullery and pantry fitted with glazed door china press. Spacious plot in front; macadamised drive from gate entrance; garage at side. Garden at rear, with boundary walls, and usual out-offices. This attractive property is held under lease for 500 years from 1936, subject to ONE SHILLING per annum. P.L.V. £34 10/-. May be inspected from 3 to 5 daily (except Sundays) on Auctioneers' order.

JOHN J. SHEIL, Solicitor, 28 Bachelor's Walk.

ARCHBOLD, CORRY & O'CONNOR, M.I.A.A.,

Auctioneers and Valuers, 10 LOWER ORMOND QUAY.

AUCTIONS.

"BATTERSBY'S AUCTIONS"

OF

FURNITURE AND PROPERTY.

MONDAY NEXT, 12th AUGUST, at 12 Noon,

AT "ST. JOSEPH'S," CLONDALKIN

(UNLESS PREVIOUSLY DISPOSED OF).

ATTRACTIVE FREEHOLD AND LEASEHOLD PROPERTY

3 COMPACT FARMS, NEAR CLONDALKIN. 96 ACRES.

RESIDENCE AND 96a. 0r. 5p. (STATUTE). IN 3 OR 4 LOTS. Also Growing Crops (Wheat, Oats, Barley and Potatoes), Live Stock, Agricultural Machinery, Hay (in rick), Horses, Carts, Harness, Poultry, etc. The property is conveniently placed, close to Village of Clondalkin and within five miles of City, and consists of FOUR COMPACT HOLDINGS, which will be offered as follows:—

LOT 1—THE COMMODIOUS STONE-BUILT RESIDENCE, non-basement, and various other buildings and extensions suitable for School, Convalescent Home or Institution. Extensive farm buildings and out-offices, fruit and vegetable gardens, pleasure grounds. Situate on 11 acres 2 roods 18 perches. Electric light is laid on. Lease for 999 years from 1865, subject to £33 3s. 6d. per annum. P.L.V. on buildings £56 10s. 0d. and on lands £18 10s. 0d.

LOT 2—42 ACRES 0 ROODS 19 PERCHES (adjoining Lot 1). Held subject to an Annuity of £20 16s. 8d. (redeemable at low price). P.L.V. £57 15s. 0d. This Lot has valuable building potentialities, with extensive frontages to the main roads. On this Lot there are approximately 4 acres of oats (a fine, healthy crop of good promise), which can be taken over by the purchaser at a Valuation to be made by the Auctioneers, or otherwise will be sold separately.

LOT 3—22 ACRES 2 ROODS 26 PERCHES, on main Dublin-Naas road at Redcow, about one mile from Clondalkin, with good building frontages. In three divisions, well fenced. Good land, suitable for tillage or grazing. Held subject to Land Commission Annuity of £11 17s. 6d. P.L.V. £32. On this Lot there are approximately 2 acres wheat (imported Ironstone Red), 4¼ acres barley, and potatoes, which the purchaser will have the option of taking over at a Valuation to be made by the Auctioneers. Otherwise they will be sold separately.

LOT 4—19 ACRES 2 ROODS 22 PERCHES at "Gibraltar" and "Buck and Hounds," on main Dublin-Naas road. Held partly in Fee-Simple, free of rent, except the following:—(a) 3a. 2r. 16p. subject to Land Commission Annuity of £1 7s. 6d.; (b) 1a. 2r. 20p. subject to Land Commission Annuity of £1 10s. 2d. The total P.L.V. of this Lot is £26 5s. 0d. This Lot is first quality grazing land and is let up to 31st October next, and will be sold subject to the letting.

Further particulars, Orders to View and Conditions of Sale from AUCTIONEERS, or Messrs. E. & G. STAPLETON, Solicitors, 29 Molesworth street.

AND AT 2 P.M. ON THE SAME DATE WILL BE SOLD THE LIVE-STOCK, FARM MACHINERY, CROPS, ETC.,

which comprise briefly:—"Pierce" Mowing Machine, do. Hay Rake, "Hornsby" Reaper and Binder, 4 Farm Carts, Field Roller, Ploughs, Harrows, Trap, Donkey Cart, Quantity of Harness, Farm and Garden Tools, Wheelbarrows, Dairy Utensils, Rotary Churn. LIVE STOCK: 1 Milch Cow, 2 Calves, 1 Donkey, 2 Farm Horses; about 40 head Fowl (Rhode Island and Leghorns, etc.). About 40 Tons First Crop Hay (in rick). GROWING CROPS: Barley, Wheat, Oats, Potatoes, Pit of Farmyard Manure, etc.

AND ON

TUESDAY NEXT AND FOLLOWING DAYS, at 12 Noon,

THE SCHOOL FURNITURE & EQUIPMENT, LIBRARY OF BOOKS, HOUSEHOLD FURNITURE, GARDEN EFFECTS, ETC.,

Comprising briefly as follows:—School Desks and Seats, Blackboards, Oak Bookcases, Tables, Stools; the Equipment of Science Laboratory—Chemist's Scales, specially made Tables, Desks and Cabinets, etc. The Furnishings of dormitories, bedrooms, comprising Combination Beds and Bedding, Wardrobes, Chests of Drawers, Presses, etc. Large quantity of Bed Linen and Blankets, Quilts, etc. Contents of diningroom, reading room, reception room, kitchen and domestic offices. Table Glass and China, Plated Ware and Cutlery. Garden and Outdoor Effects, Garden Vases and Seats, Sun Dial on Stone Pedestal (1850); Extension, Double and Switch Ladders, etc.

On View To-day (Saturday), 10 a.m. to 5 p.m. Admission by ticket, 1/-. Terms—Cash and 5 per cent. fees. Telephone: Clondalkin 8.

THURSDAY, 22nd AUGUST, at 2.30 p.m.,

AT OUR PROPERTY SALEROOMS, 39 WESTMORELAND ST.

(UNLESS PREVIOUSLY DISPOSED OF).

VALUABLE BUILDING SITE, 10 CATHAL BRUGHA ST.

Splendid position, only a few yards of Upper O'Connell street (Findlater's Corner). The site, which has a good frontage and depth, has an area of approximately 6,000 feet, and is very suitable for Factory, Warehouse or Stores.

Lease 900 years from 1830 at yearly (adjusted) rent of £30. Keys with Auctioneers.

Further particulars AUCTIONEERS, or Messrs. LITTLE & CULLEN, Solicitors, 64 Dawson street.

2 BENBURB STREET.

BUTCHER'S SHOP AND RESIDENCE. VACANT POSSESSION. First-class stand, one door from Queen street. Modern built. White glazed brick. Good-sized shop, fully fitted. Cash desk and small room off. Cellar, concreted yard, refrigerator, pickle house. Separate hall-door entrance to living accommodation—1 sittingroom, 3 bedrooms, kitchen. Electric light and gas laid on.

Lease 150 years from June, 1825, at yearly rent of £20. P.L.V. £24. Key with Auctioneers.

Further particulars AUCTIONEERS, or F. B. O'TOOLE, Solicitor, 64 Dawson street, Dublin, and EDENDERRY.

FRIDAY, 23rd AUGUST, at 12 o'c.,

"CHERRYFIELD," TEMPLEOGUE,

ANTIQUE FURNITURE, "SCHIEDMAYER" PIANO, FARM MACHINERY, 4-YEAR-OLD FILLY, FARM HORSES, ETC.

THE PROPERTY HAVING BEEN SOLD, we are now instructed to Sell by Auction the ANTIQUE FURNITURE AND EFFECTS, comprising briefly:—Walnut Case Semi-Grand Piano (Schiedmayer), Settee and Easy Chairs, Mahogany Sofa Table, Mahogany Display Cabinet, Pair Ormolu-mounted Marqueterie China Cabinets, do. Oval Table, Adams Gilt-frame Mirror, Dresden and other Ornamental China, OIL PORTRAITS AND PAINTINGS, Engravings and Mezzotints, Bronzed Groups, Tapestry Curtains, Axminster and Brussels Carpeting, Sheraton Serpentine-fronted Cellarette Sideboard, 4 Sheraton Dining Chairs, Mahogany Telescope Dining Table, do. Dumb Waiter and Side Table; Silver and Sheffield Plate, Table Glass and China, some items of WATERFORD GLASS. Bedroom Furniture includes Oak and Brass Beds and Bedding, Oak Bed Suites, Silver Birch Wardrobes, Chests of Drawers, etc. Oak Hal Table, Kitchen Furniture and Utensils, Screw-top Mangle; "Perry" Safe (2 drawers), 25" x 16½" x 16½". Garden and Outdoor Effects, Greenhouse Plants, Heavy Field Roller, Chain Harrow, Grubber, Corn Crusher, "Alesbury" Round Trap, Spring Cart, Trap and Cart Harness, Ladies' Side Saddles, Gentlemen's and Child's Saddles, Horse Clipping Machines; FOUR-YEAR-OLD FILLY by Swindon, 2 Farm Horses, etc.

On View day previous, 10 a.m. to 5 p.m. Admission by ticket, 1/-. Terms—Cash and 5 per cent. fees

FARMS FOR SALE BY PRIVATE TREATY.

SANTRY, CO. DUBLIN	72	Acres; good Residence.
BLESSINGTON, CO. WICKLOW	208	Acres and Residence.
INCHICORE	173	Acres; small Residence.
LUCAN	51	Acres and Residence.
ENNISKERRY	200	Acres; Residence and Outoffices.
NAVAN, CO. MEATH	300	Acres and Residence.
SUMMERHILL, CO. MEATH	275	Acres and Residence.
KILCULLEN, CO. KILDARE	107	Acres and small Residence.
ATHY, CO. KILDARE	200	Acres (Freehold) and Residence.

BATTERSBY & CO.,

AUCTIONEERS AND VALUERS, M.I.A.A., F.A.I.,

39 WESTMORELAND ST. DUBLIN.

ESTABLISHED IN THE YEAR 1815.

JAMES H. NORTH & CO.'S SALES

AT 110 GRAFTON STREET.

TUESDAY NEXT, at 2 p.m.,

"LOUGHMORNE," KIMMAGE ROAD, EAST, TERENURE.

Attractive detached residence, about three minutes' walk from Terenure tram terminus. Stands in about 2 acres and has a frontage to Kimmage road of over 200 feet. Grounds include a nicely-planted lawn, 2 paddocks, well-stocked walled-in garden.

Stables, garage, lofts, cowhouse and hay shed, 2 greenhouses, 2 summerhouses. A choicely situated attractive residence, held for ever, subject to £28 16s. 10d. per annum. Possession to purchaser. Seen by appointment. A. & L. GOODBODY, Solicitors, 24 Dame street.

NEW HOUSE, KILLINEY HILL ROAD, GLENAGEARY

(TOP OF ALBERT ROAD).

Detached, non-basement house, with garage at side. Garden in front and large garden at rear. Accommodation:—Two sittingrooms, each opening into garden; five bedrooms, maid's room, bathroom, with fixed basin; separate w.c., electric light. Unusually attractive situation, commanding lovely views. Within two minutes' walk of 'bus. Ground Rent, £15. Lease, 1,000 years. H. & W. STANLEY, Solicitors, 59 Dawson street.

GLAN-A-WILLAN, NAVAN ROAD, CABRA.

Semi-detached, non-basement house; high, healthy situation, on 'bus line. Remission of rates for three or four years to run. Held for 498 years and sold subject to £7 10s. 0d. per annum. Possession to purchaser. TERENCE DOYLE, Solicitor, 32 Nassau street.

SALE WEDNESDAY NEXT,

49 ANGLESEA ROAD,

FURNITURE, "COLLARD" PIANOFORTE, "PHILLIPS" RADIO, VIOLINS, ETC.,

On View day preceding from 10 to 5. Sale 12 o'clock.

JAMES H. NORTH & CO.,

Auctioneers and Valuers, 110 GRAFTON STREET.

AUCTION AT 3 LINCOLN PLACE,

ON WEDNESDAY, AUGUST 28th, at 2 p.m.

INVESTMENT, £238 PER ANNUM,

ISSUING OUT OF

95 CHURCH STREET, UPPER; 1, 1a, 2 & 3 NUGENT'S LANE and 19 PREBEND STREET.

HELD UNDER LEASE FOR A TERM OF 150 YEARS FROM 1831, SUBJECT TO £10 P.A.

95 CHURCH STREET, UPPER—Three-storey, 6-roomed tenement house, with good shop on ground floor. All the rooms are let to excellent tenants and produce £1 2s. weekly. The shop is vacant, but will let at about £1 10s. weekly. P.L.V. £18.

1, 1A, 2 and 3 NUGENT'S LANE—Neat, two-storey, 4-roomed houses. Let to excellent tenants and producing £1 4s. 6d. weekly.

19 PREBEND STREET—5-roomed house, with good, large yard, stabling and garage. Let to first-class tenant at 15/- weekly. P.L.V. £14.

Solicitors: Messrs. MARGETSON & GREENE, 18 Lower Baggot street, Dublin.

EDWARD J. CONNOLLY, F.N.A.A., M.I.A.A.

Auctioneer and Valuer, 3 LINCOLN PLACE, DUBLIN.

EXECUTOR'S SALE. RE MRS. F. SCOTT, DECD.

RESIDENCE, WITH VACANT POSSESSION, DUN LAOGHAIRE.

78 UPPER GEORGE'S STREET,

TO BE SOLD BY AUCTION, ON THE PREMISES, at One o'clock, On THURSDAY, 22nd AUGUST.

Held under lease for term of 95 years from 1st May, 1903, at the yearly rent of £20 0s. 0d. Contains 8 rooms, 2 bathrooms, w.c., and kitchenette, together with kitchen and 3 rooms in basement. Garage in rear. The house is in first-class condition, and the front has recently been cement plastered. The premises, situated on tram and 'bus route, are most suitable for professional gentleman, or could be let in flats without structural alteration.

ALSO ON SAME DATE,

THE HANDSOME HOUSEHOLD FURNITURE AND EFFECTS, SILVER, ELECTRO-PLATED WARE, etc., particulars of which will be advertised.

P. C. L. HALPENNY, Esq., LL.B., Solicitor, 96 Upper George's street, Dun Laoghaire.

TALBOT COALL & SON, M.I.A.A.,

Auctioneers, DUN LAOGHAIRE.

FOR SENDING ABROAD TO FRIENDS the best Irish Paper is the "WEEKLY IRISH TIMES." Price Twopence.

THE BEST WEEK-END PAPER FOR DUBLIN People—The "WEEKLY IRISH TIMES." Last Edition on Sale every Saturday Morning. Price Twopence.

AUCTIONS.

TOWN OF CARRICKMACROSS.

HIGHLY IMPORTANT SALE

(BY PRIVATE TREATY)

OF VALUABLE PREMISES, KNOWN AS THE "HIBERNIAN HOUSE."

TO BE SOLD FOR MR. PATRICK HOEY (who is changing his residence).

That valuable Premises, known as the "Hibernian House," situate in Main street, Carrickmacross, held under lease from Major Shirley for 90 years from 1st November, 1940, at the yearly rent of £50. Poor Law Valuation, £19.

This valuable Holding, which is situate in a splendid position in Main street, is well laid off, and could be utilised for either a private residence, a private hotel, or for letting out in flats, as there is ample accommodation for either purpose. The Premises have been recently renovated and fitted with bathroom (h. and c.), w.c.'s and electric light throughout.

There is a large Yard, with good Outoffices, and also a large vegetable garden attached to the holding.

Proposals (in writing) will be received by the undersigned up to THURSDAY, 29th AUGUST, 1940. In the meantime, if an offer is received which will reach the reserved price, it will be accepted.

The Premises can be inspected on any week-day from 10 a.m. to 6 p.m.

J. J. McCAUL, M.I.A.A.,

Auctioneer.

CARRICKMACROSS and DUNDALK.

EXTENSIVE CATTLE LAIRAGES AND DAIRY YARD, with Residence attached.

26/26a PRUSSIA STREET, DUBLIN.

WE have received instructions from Patk. Corcoran, Esq., to Sell the above Property by

AUCTION

IN OUR SALEYARD 63/65 PRUSSIA STREET, on

THURSDAY, 22nd AUGUST,

AT 4 P.M.

Premises comprise 10-roomed Dwellinghouse, with extensive Lairages at rear, including a separate Dairy Yard for 40 cows; sheds with tyings for about 170 cattle, hay loft, calf houses, etc., all in perfect repair, with running water and electric light throughout.

Full particulars on application to—PATK. D. O'GRADY, Esq., Solicitor, 26/27 Mary street; or to—

GANLY & SONS,

Auctioneers, Livestock Salesmen and Wool Brokers, 18/20 USHER'S QUAY, DUBLIN.

WICKLOW.

NOLAN ESTATE.

SALE BY AUCTION,

on FRIDAY, 16th AUGUST,

AT THREE O'CLOCK,

in AUCTION MART, WICKLOW.

LOT 1—Vava Cottage, Bayview, detached, well-built (pre-war) House, cottage style. Garden front and rear, garage (with room over); 3 sittingrooms, 4 bedrooms, bathroom, etc., hot and cold; electricity. All modern conveniences. Vacant possession. Held under lease dated 1922 for 75 years, yearly rent of £4. P.L.V. £16.

LOT 2—3 Cottages, Hillside. Held in fee-simple. Let to 3 good tenants weekly, 4/-, 3/6, and 3/-. P.L.V. £3 10/- each. Electric light.

LOT 3—3 Cottages, Fitzwilliam Road. Held as above. Let to 3 good tenants weekly, 4/, 4/-, 4/- each. P.L.V. £4 10/- each. Electric light.

For further particulars and conditions of Sale apply to

HAMILTON CRAIG and MITCHELL, Solicitors, 30 South Frederick Street, Dublin; or

W. J. HASKINS,

Auctioneer and Valuer, WICKLOW.

TO BE SOLD BY PUBLIC AUCTION BY

MESSRS ALLEN & TOWNSEND, THE AUCTIONEERS APPOINTED BY THE COURT,

AT THEIR SALEROOMS, 11 ST. STEPHEN'S GREEN, NORTH, DUBLIN,

On WEDNESDAY, the 28th DAY of AUGUST, 1940,

At the hour of 2.30 o'clock p.m.,

ALL THAT AND THOSE the House and Premises, known as No. 18 St. Anthony's road, South Circular road, City of Dublin, held under sub-lease for the unexpired term of 193 years from the 1st January, 1896, subject to the yearly rent of £4. The Poor Law Valuation is £19.

No fee is payable by the purchaser to the Auctioneers.

For further particulars and Conditions of Sale, apply to

FRANK J. ALLEN, Solicitor, 43 Dame street, Dublin; or to

Messrs. ALLEN & TOWNSEND,

Auctioneers,

11 ST. STEPHEN'S GREEN, NORTH, DUBLIN.

BALLYCLOUGH CASTLE, MALLOW.

29 BRITISH FRIESIAN CATTLE

FOR SALE BY AUCTION.

By Order of Major Purdon Coote.

TUESDAY, 13th AUGUST, 1940,

At 12 o'clock (S.T.).

The Stock will comprise:—

17 Pure-bred and Supplementary Register British Friesian Cows.

8 Pure-bred and Supplementary Register British Friesian Heifers.

1 Stock Bull, Pure-bred (imported).

1 Bull Calf.

2 Bullock Calves.

Catalogues on application.

W. MARSH & SONS,

Auctioneers,

70 SOUTH MALL, CORK.

AUCTION

ON TUESDAY, 13th AUGUST, 1940,

AT 3 O'CLOCK SHARP,

IN OUR SALEROOMS, 32/33 LR. ABBEY STREET, DUBLIN,

THE VALUABLE DRAPERY ESTABLISHMENT,

13 NORTH KING STREET.

Held under lease for a term of 150 years from 25th March, 1906, subject to £11 19/-, but indemnified against £7 19/4. P.L.V., £25.

Comprising:—6 large rooms, kitchenette, 2 out-offices, fine commodious shop, fitted as a drapery establishment. Separate hall door entrance.

Particulars and Card to View from the Auctioneer, or from the Solicitor having Carriage of Sale:—

P. D. O'GRADY, Esq., 26 Mary street, Dublin.

J. J. MURTAGH & SONS,

M.I.A.A.,

Auctioneers, Valuers, House and Estate Agents, 32/33 LR. ABBEY STREET, DUBLIN. 'Phone: 22526.

STORE CATTLE SALE

EVERY THURSDAY.

Entries should reach us Tuesday previous.

CRAIGIE BROS.,

37 PRUSSIA STREET, DUBLIN.

AUTUMN SHEEP SALES.

OPENING AUCTION.

FRIDAY, 23rd AUGUST.

Early entries will oblige.

CRAIGIE BROS.,

37 PRUSSIA STREET, DUBLIN.

HOUSES AND LANDS.

TWO COUNTY DUBLIN FARMS FOR SALE.

Contains 136 acres, with good house, containing 3 reception rooms, 5 bedrooms, etc., ample out-offices, hay barn, etc., all in best order and condition. Annuity £67 6s. 0d. P.L.V. £151 15s. 0d.

Contains 60 acres 1 rood 14 perches, S.M.; first-class land, all in grass; small cottage. Annuity £32 7s. 0d. P.L.V. £62.

Both situated in North Co. Dublin, 7 miles from the City.

MOUNTAIN VIEW, FINGLAS BRIDGE, CO. DUBLIN.

Recently-built House, with about 5 Statute Acres, containing sittingroom kitchen, scullery, 2 bedrooms, out-offices electric light, etc.; held in fee-simple. For Sale privately.

JOHN P. CUFFE, LTD.,

M.I.A.A.,

Auctioneers, Valuers & Livestock Salesmen, 31 MANOR STREET, DUBLIN.

ROSE HILL, BALLINACURRA, MIDLETON, CO. CORK.

TO LET, furnished or unfurnished, compact Dwellinghouse, containing 5 bedrooms, 3 sittingrooms, bath (h. and c.), garage. Electric light. Standing in its own grounds, with well-stocked fruit and vegetable garden.

Full particulars on application to:—WILLIAM J. BARRY, Solicitor, Midleton, Co. Cork.

BUSINESS FOR SALE.

O'BRIEN BROTHERS, LIMITED, ST. PATRICK'S WOOLLEN MILLS, CORK.

TO BE SOLD AS A GOING CONCERN, the above well-known Woollen Mills, situated in Douglas, Co. Cork.

For full particulars apply to the undersigned Receiver, at his Office, City Chambers, 4 Lapp's Quay, Cork.

A. J. MAGENNIS, F.S.A.A., Receiver.

BARRY C. GALVIN & SONS, Solicitors to the Receiver, 36 South Mall, Cork.

AUCTIONS.

"THE HOUSEFINDER"

ALBERT MacARTHUR

17 D'OLIER ST.

UNLESS PREVIOUSLY DISPOSED OF

AUCTION TUESDAY NEXT, 13th

AT "MacARTHUR HOUSE," 17 D'OLIER STREET, ONE O'CLOCK,

100 CABRA PARK, PHIBSBOROUGH.

77 CONNAUGHT STREET.

5, 6, 7, 8 ST. JAMES'S AVENUE, OFF ST. JAMES'S ST.

UNLESS PREVIOUSLY DISPOSED OF

AUCTION TUESDAY, 20th AUG.

ATTRACTIVE INVESTMENT

£119 PER ANNUM PROFIT GROUND RENT,

OUT OF MODERN HOUSES AND BUNGALOWS. A well-secured Profit Ground Rent of £119 per annum out of 17 Modern Houses and Bungalows, situated at Mornington Park, Malahide Road, Artane. Held at £52 per annum and sub-leased for long term at £171 per annum. A recommended Investment.

SPLENDID OPPORTUNITY

SHOP AND HOUSE, KILROCK ROAD, HOWTH.

GRATTAN LODGE, ON ½ ACRE (FACING TARA HALL), facing Balscadden Bay. Ideal for Tea Rooms, Ice Cream Parlour, General Stores, etc. Neat Shop, 6-apartment House; sep. hall door; e. light; large yard, double garage; private sea-bathing. Gr. Rent £5 8s. 0d. P.L.V. £14. Long Lease.—D. & T. FITZGERALD, Solrs., 30 Anglesea St.

SPLENDID INVESTMENT

4 GT. CHARLES STREET. LARGE CITY HOUSE.

Adjoining Mountjoy Square. Large Central City House, in good order. Let to old-standing tenants and producing £123 per annum. Gr. Rent £22 10s. 0d. Lease 900 years. P.L.V. £25 10s. 0d. Inspection invited.

VACANT

CHATWIN, 2 CASTLEWOOD PARK, RATHMINES.

Semi-detached, red-brick, non-basement House. Good residential district; 1d. tram to Grafton St. Near Church, Schools, Shops, etc. Containing drawingroom, diningroom, bathroom, 4 bedrooms, kitchen, pantries, scullery. Garden. Side entrance.—JAMES REILLY, Solr., 4 Brighton Place, Clonmel.

HOUSE AND FURNITURE

10 HERBERT PLACE. (ESTIMATED INCOME £273 P.A.)

SALE ON PREMISES, WEDNESDAY, 21st AUGUST, 12 O'C.

Commodious, four-storey City House, in excellent order. Adjoining Mount Street and Baggot Street Bridges. Converted into perfectly self-contained Flats. Garden Flat and Stables let at £48 per annum. Vacant Possession of remainder. Gr. Rent only £5 10s. 0d. Long Lease. P.L.V. £54. Key, THE HOUSEFINDER.—CROWLEY, BOLGER & CUSACK, Solrs., 3/4 Lr. O'Connell St.

THE ENTIRE HOUSEHOLD FURNITURE AND EFFECTS WILL BE SOLD ON THE PREMISES SAME DAY.

FROM GENERATION TO GENERATION

ALBERT MacARTHUR

'Phone 76754 (2 lines). "MacARTHUR HOUSE," D'OLIER ST. M.I.A.A.

EIRE.

HIGH COURT OF JUSTICE—IN BANKRUPTCY.

In the Matter of MARTIN BIRMINGHAM, a Bankrupt.

EIRE HOTEL, SALTHILL, GALWAY.

TO BE SOLD BY PUBLIC AUCTION,

AT THE COURTHOUSE, GALWAY,

On TUESDAY, AUGUST the 20th, 1940,

AT THE HOUR OF ONE O'CLOCK,

ALL THE ESTATE AND INTEREST of the said Martin Birmingham, his Assignees and Mortgagees, of in and to the Licensed Premises known as the Eire Hotel, Salthill, Galway, being part of the lands of Cappanavaugh, etc., as in the Particulars of Sale.

The biddings taken by the Auctioneer will be submitted to the Court, at the Law Courts, Inns quay, Dublin, on Wednesday, the 21st day of August, 1940, when, if approved of, the Purchaser will be declared.

A Statement of Title and Conditions of Sale are lodged in the Office of the Court, and may be seen also in the Office of the undernamed Solicitors having Carriage of Sale.

Dated this 31st day of July, 1940.

W. A. T. COBBE, Court Registrar.

DESCRIPTIVE PARTICULARS.

The Premises, which are newly built and in good repair, are Fully Licensed Hotel Premises, and include a Lock-up Shop suitable for Tobacco and Confectionery, with an attractive Soda Fountain and Ice Cream Parlour. The Hotel itself consists of hall, drawingroom, lounge bar, diningroom, twenty-three bedrooms, staff quarters, kitchen (Esse Major Cooker), pantries, yard and garage. H. and c. water throughout. P.L.V. £54.

The Hotel is ideally situate on the Promenade of one of Ireland's most attractive and up-to-date seaside resorts, and commands an excellent view over Galway Bay. The sale of this property, a first-class investment, affords such an opportunity to persons who might be interested in the Licensed Hotel Trade as is unlikely to recur.

Proposals for Purchase by Private Contract will be received by the Official Assignee up to the hour of twelve o'clock noon on the 16th day of August, 1940. If an offer be made which can be recommended by the Vendors it will be submitted to the Court for approval without further notice.

For further information apply to:

JAMES J. DOYLE, Esq., Official Assignee, Four Courts, Dublin;

JOHN L. SCALLAN & CO., Solicitors for Assignees having Carriage of Sale, 25 Suffolk street, Dublin, where may be seen Statement of Title and Conditions of Sale; or

AMBROSE J. ROCHE, M.I.A.A.,

Auctioneer, GALWAY.

FARMS FOR SALE

Trim, Co. Meath	251	Acres (S.M.),	with good Residence and Outoffices.
Kilbride, Co. Meath	103	Do.	Residence and Outoffices.
Tober, Dunlavin, Co. Wicklow	271	Do.	with Herd's House.
Kilsallaghan, Co. Dublin	170	Do.	with good Residence and Outoffices.
Ditto.	114	Do.	with good Residence and some Outoffices.
Cloghran, Co. Dublin	188	Do.	with Herd's House.
Ballyboughal, Co. Dublin	134	Do.	with Residence.
Balbriggan, Co. Dublin	188	Do.	with Herd's House.
Lusk, Co. Dublin	236	Do.	with good Residence and Outoffices.
Garristown, Co. Dublin	101	Do.	No Residence.
Baldonnel, Co. Dublin	73	Do.	Do.
Chapelizod, Co. Dublin	1½	Do.	Suitable for Market Garden.

For further particulars apply to:—

CRAIGIE BROS

37 PRUSSIA STREET, DUBLIN.

CROTTY'S, LTD.

(IN VOLUNTARY LIQUIDATION).

SALE BY TENDER

OF STOCK IN TRADE AND SHOP FITTINGS.

The Liquidator invites Tenders for the Purchase of the Stock of Sports Goods and Sports Wear, and for the Shop Fittings, Show Cases, etc., remaining on the premises. The Stock and Fittings may be inspected at

62 GRAFTON ST., DUBLIN

ON

MONDAY & TUESDAY NEXT,

August 12th & 13th, 1940,

between the hours of 10 a.m. and 12.30 p.m., or 2.30 p.m. and 5 p.m.

Tenders must be submitted on the prescribed Form, and must reach the Liquidator before 12 o'clock noon on FRIDAY NEXT, the 16th AUGUST 1940.

Purchasers must ascertain the exact particulars in detail, of the property offered for sale, by inspection at the address stated above.

The Liquidator does not bind himself to accept the highest or any Tender.

For Form of Tender and permission to view apply to:—

VINCENT CROWLEY,

LIQUIDATOR,

4 & 5 WESTMORELAND ST., DUBLIN

IN THE

Weekly Irish Times

NOW ON SALE

NEW SERIAL STORY: "It Happened Twice."

HISTORIC IRISH MANSIONS—Kinturk, Co. Westmeath.

IRISH FAMILY NAMES—Mackey.

MULTIPLE WIRELESS LOUD-SPEAKER SYSTEM.

HOLIDAYS AT HOME, By Molly Bawn.

STUDENTS' PAGE, GRANNY'S CORNER, Etc.

CROSS-WORD PUZZLE AND OTHER COMPETITIONS.

ORDER TO-DAY THE

Weekly Irish Times

AT ALL NEWSAGENTS Twopence

MISCELLANEOUS.

AT Reasonable Prices—Pictures Artistically Framed Pictures and Mirrors—Waddington Galleries, 28 South Anne street and 19 Nassau street. T

ABDOMINAL Belts, Elastic Stockings, Knee-Caps, Anklets, Jock Straps, Suspensory Bandages, Trusses, Ladies' Whirling Sprays, Enemas, Douches, Syringes, Braces for Correcting Stoop and Round Shoulders, all Surgical Requisites, cheapest house in town; catalogue.—Dublin Medical Stores, Fownes street, off Dame street. T

ANTISEPTIC Electrolysis Removes Hair permanently without mark. Consultations free.—Miss Read, Certified Specialist, Second Floor, 4 Dawson street. House 10-5. Telephone 43933. X

HEARSE Rails and Crestings. Illustrations on request.—Fox, Makers, Wellington quay, Dublin.

MALCOLM offers relief from war worries. Cosy colours behind your hall door. 9 C

MALCOLM offers the cheapest advertisement to shopkeepers. New colour brings new customers. 9 C

MALCOLM, Limited, Painting Contractors, 24 Eden quay, Dublin. Free estimates. 'Phone 44501. 9 C

MISCELLANEOUS CONTINUED

MATTRESSES Re-Made; new Cases, Single 25/-, Double 35/-—Moran's, 87 North King street.

NAME and Memorial Tablets cast or engraved.—Fox, Limited, Wellington quay, Dublin. 5 X

PAINTING, Paperhanging, House Repairs, etc., cheap.—M 892, this office. 2 F

PRIVATE Enquiry Work Undertaken, strictly confidential.—M 939, this office. 6 F

TERMS OF POSTAL SUBSCRIPTIONS TO THE IRISH TIMES

Payable in Advance.

	Home and Foreign.
Half Yearly	£1 19 0
Quarterly	0 19 5
Monthly	0 6 8

WEEKLY IRISH TIMES

Yearly	£0 13 0
Half Yearly	0 6 6
Quarterly	0 3 3

Post Office Orders or Cheques to be made payable to the Irish Times, Ltd. Telephone No. 76555.

Printed and Published by the Irish Times, Limited, at the Offices, 31 Westmoreland Street, in the Parish of St. Mark and City of Dublin. SATURDAY, AUGUST 10, 1940.

PIANO-ACCORDI[ONS]

Largest Selection. Keenest Prices. Write for Lists, Post Fr[ee]

PIGOTT AND CO. LTD.

CORK. DUBLIN.

Births, Marriages and Deaths (... cases must be authenticated), ... each additional line, 1/0.

Irish Times 'Phone Numbers— Westmoreland Street) 76555 ... Cook Street) 1506; Limerick ... Street)—472 Belfast (58 Don... —21787; London (59 Fleet ... Central 4350.

BIRTHS.

COONEY—July 28, 1940, at Leinst... Home, to Mr. and Mrs. Patric... Malestown, Co. Meath, a daught...

O'KEEFE—July 27, 1940, at 15 Lo... street, to Verena Mary (Dolly), ... P. O'Keefe, Landscape, Wexfor...

SHAW—August 2, 1940, at La... Mullingar, to Daphne, wife of ... Shaw, a daughter.

SMYTH—On Friday, August 9, 1... Clarence Nursing Home, Tunbri... to Meriol (née Irwin), wife ... Smyth, a son.

MARRIAGES.

DOCKRELL and NEWTON—July ... at Kettering Parish Church, No... the Rector of Kettering, assist... Rev. G. Holborow and the Rev. ... C.F.; Captain T. Hayes Dockrell, ... eldest son of H. M. Dockrell, ... Mrs. Dockrell, Termon, Sandyco... W., Sandycove, to Ena Claire ... daughter of Mr. and Mrs. ... Kettering, Northants.

KING and LEIGH—In London, ... Colonel Charles Francis King ... M.C., late The Cheshire Regimen... Moubray, youngest daughter o... Francis Robert Leigh, of Rosega... Wexford, and Mrs. Elizabeth S. ... Roland House, London, S.W.7.

OLLIFFE and MILLIGAN—July ... Ivy Church, North Strand, by t... J. Tyndall, M.A., Rector, assist... Rev. R. L. Stuart, B.A.; Rob... eldest son of Mr. and Mrs. R. O... Helens," Collins avenue, Bea... Eleanor Francis (Nell), seco... daughter of the late Mr. and M... Milligan, Dublin.

DEATHS.

BELCHER—August 11, 1940, at ... dence, Tasmania House, Po... Florence Nightingale. House a... private. No flowers, please.

BOYLE—August 11, 1940, at her ... residence, Loon, Castlecomer, ... Rebecca, relict of the late Rob... Cloneen, Castlecomer, aged ... Funeral, 3 o'clock (O.T.), to-mor... day) to Colliery Church. "With Christ, which is far b...

DALY—August 11, 1940, at his ... Bartoose House, Emly, John L. ... of Daly's Hotel). Remains will b... to-day (Monday) to Emly at 4 p. ... Office and High Mass at 11.30 ... morrow (Tuesday). Funeral im... after to adjoining cemetery.

DOYLE—August 8, 1940, at his res... Irishtown road, Dublin, Edward ... L.R.C.S.I. Funeral took place ... day, 10th August, 1940. R.I.P.

GREEN—August 10, 1940, Mary A. ... at the residence of her cousin, 142 ... road, Harold's Cross. Funeral pr...

HEANEY—August 11, 1940, ... Heaney, 10 Winton avenue, ... Dublin (late of Derry). R.I.P. ... private.

JACKSON—August 1, 1940, James ... aged 87 years and 6 months. Deeply ... by his wife, Annie Caroline ... Funeral took place at Fontstown. "I heard the Voice of Jesu... Come unto Me and rest."

ORMSBY—August 9, 1940, at Au... Wicklow, Alexandra S. Ormsby, ... W. F. Ormsby, late of Glenag... Dublin. Funeral private.

ANNOUNCEMENTS received ... this Column will be found on ...

ACKNOWLEDGMENTS

Mrs. Arthur Boyd-Rochfort wishe... her numerous friends for th... messages of sympathy and beauti... She hopes to acknowledge them i... later.

RYAN—The parents of Second ... Ryan wish to say they are o... with the honours and kindness ... their dear son. They thank A... Mr. Traynor, Mr. Aiken, the A... officers and men; the dear Dea... the Very Rev. Canon Byrne ... President Dinan, Rockwell C... Rev. Fathers who attended, the ... who came to the funeral, who ... telegrams, wreaths and Mass ... would like to include his compa... Sergeant Power, in it all, and, ... offer the prayers of all for t... airmen carrying on, and for th... nobly unknown.

IN MEMORIAM.

DUFFY—Fourth Anniversary ... memory of Thomas Duffy, ... Glenageary, who died August ... R.I.P. Masses offered. Sadly ... his wife and family.

KEMP—In loving memory of ... Kemp, late of 10 Moyne road, ... who died August 11, 1938. "With Christ, which is fa... —Inserted by his loving wife a...

McALISTER—To the beloved m... dear son, William Francis Mc... Stationmaster, Trim), killed b... 12th August, 1932. For those we love within th... thank Thee, Lord. —Mother, May and Florrie.

PARRY—In loving memory of ... called Home, 11th August, 193... "Until the day break, and ... flee away." Ever remembered by father an...

QUINN—Nineteenth Anniversar... remembrance of our dear sist... (Kate) Quinn, who died at h... 1 Upper Liffey street, on Augu... Sacred Heart of Jesus, have m... Masses offered. R.I.P. There is a link death canno... Love and Remembrance live... —Fanny and Charlie.

ROCHE—In loving memory o... mother, Margaret Roche, Ba... Ross, and 89 Pembroke road, ... died 12th August, 1936. Mas...

TATLOW—In loving memory of ... who died at her residence, in ... —Tony and Renée.

'Phone 62607 NICHOLS, ... COMPLETE FUNERAL FUR... LOMBARD STREET (WESTLA... Coffins, Hearse and Motor F... PRIVATE MORTUAR...

FUNERAL REQUISITES DESCRIPTION 1832 WALLER, ... DENZILLE STREET (Re-named ... MERRION SQUARE ... PRIVATE MORTUAR... DAIMLER MOTOR HEARSES ... 'Phone 61275 Wires "Unde...

MILLER & CO. LTD. B... FUNERAL DIRECTO... ROLLS ROYCE ... PERSONAL SUPERVI... PHONE Bray 117. GRAMS ...

FARRELL'S ... Established 150 yea... FUNERAL UNDERTA... 66 MARLBOROUGH STREE... Phone: 73426

RATHMINE[S] "IRISH TIMES" BRANC[H] CASTLEWOOD A[VENUE] In future the hours ... Advertisements at the "I... Branch Office, Castlewo... will be:—9 a.m. to 6 p.m. ... Saturday, except Wednes... to 1 p.m. Telephone 919...